ROCKETEER 75

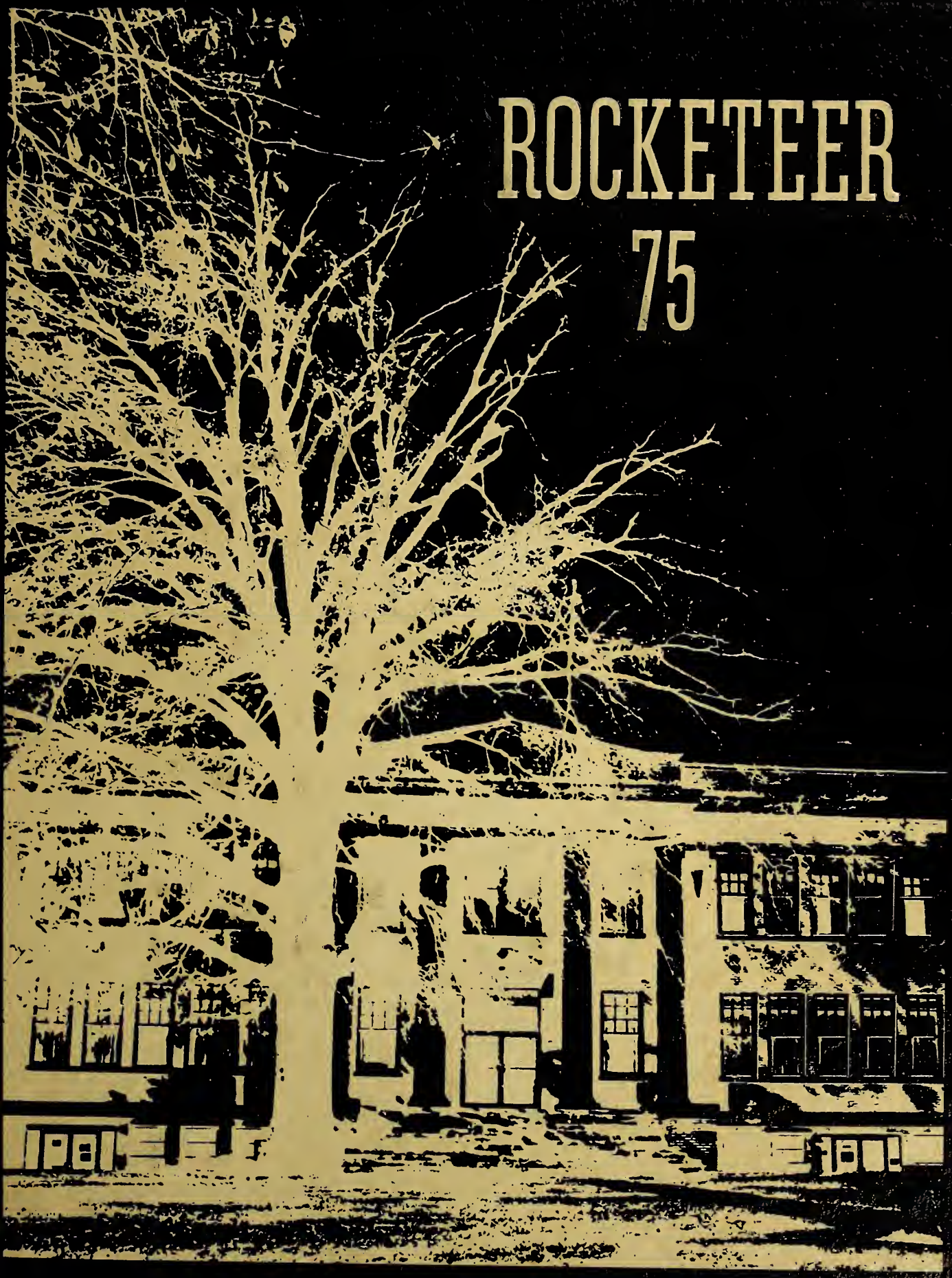

1975 Rocketeer

Northwest Mississippi Junior College

Senatobia, Mississippi

47

1975 Rocketeer

Volume 36
Gay Gaines, Editor

Campus Life 4
Faculty 32
Features 86
Organizations 144
Sports 182
Classes 224
Directory 274

Registration
brought the campus to life,
a little world in itself.

NORTHWEST JUNIOR COLLEGE LIBRARY
SENATOBIA, MISSISSIPPI

OMES ON

WJC

Students
came from many places,
big dreams, little dreams,
all pursuing goals
in their own way.

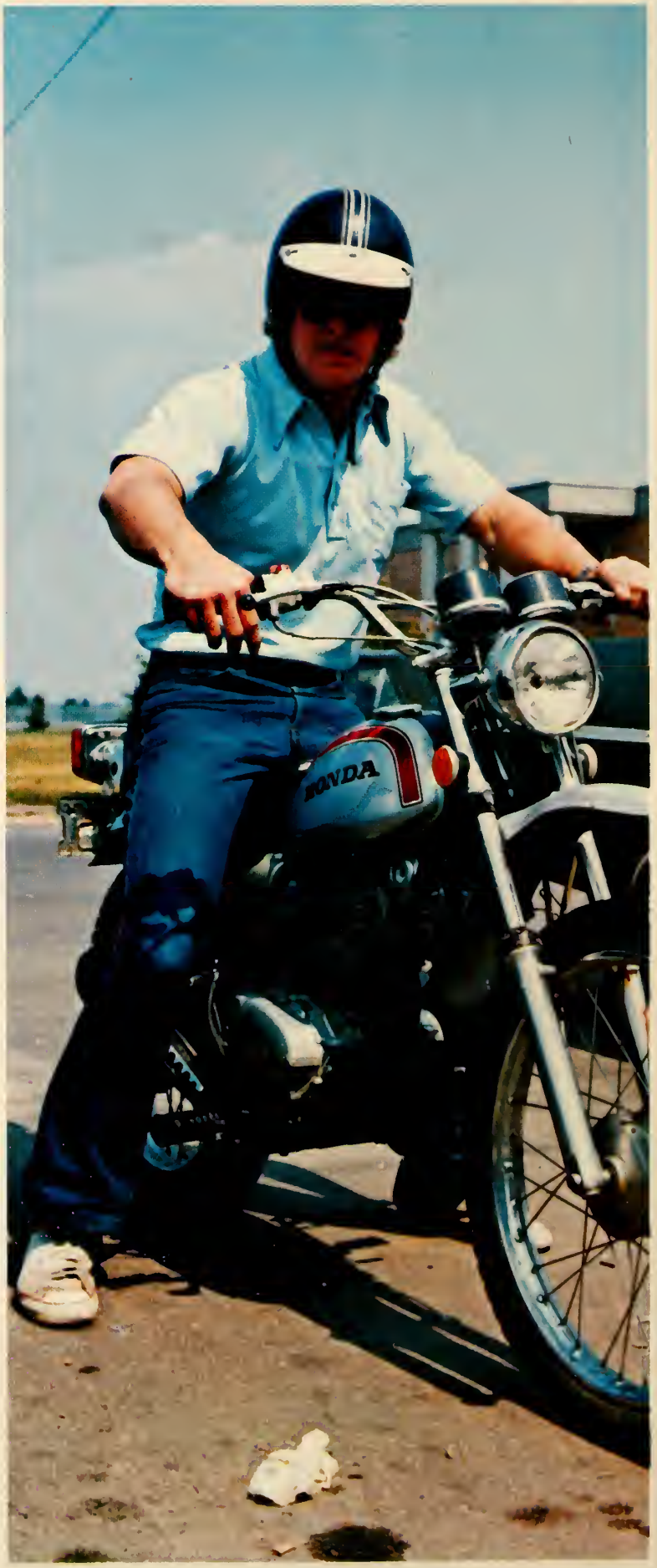
HONDA

Classes
escaped no one's attention,
all charged with anticipation
of the future.

The college
gave freely.
Each had to learn
when to study
and when to party.

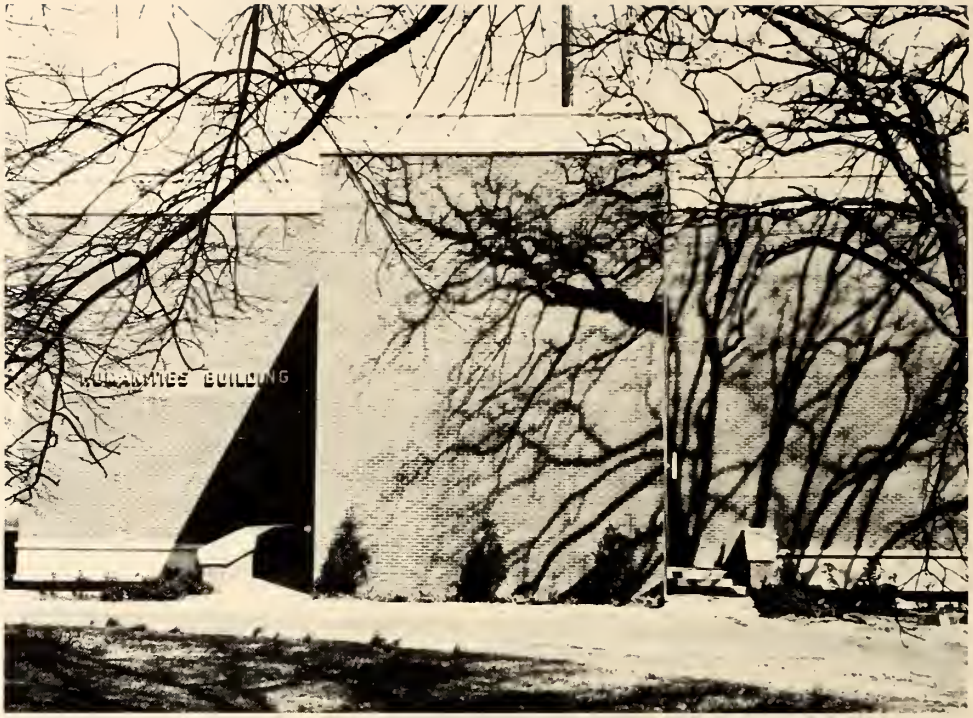

24

Warm days
lasted into the fall.
Everyone pursued
different activities,
each allowed to be
himself.

The Union
housed
the heartbeat
of activity.

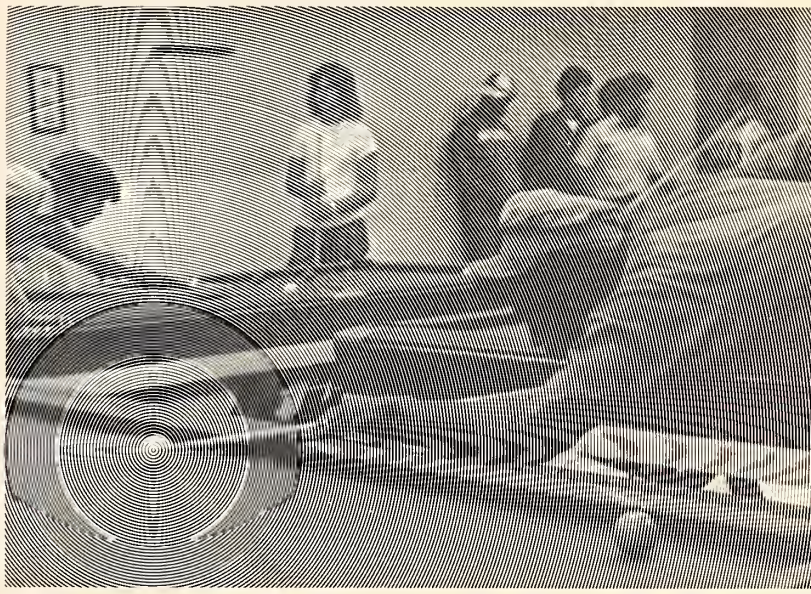

Football
brought cheers and excitement
as cool weekends began.
Rangers
gave their best.

TOBIE

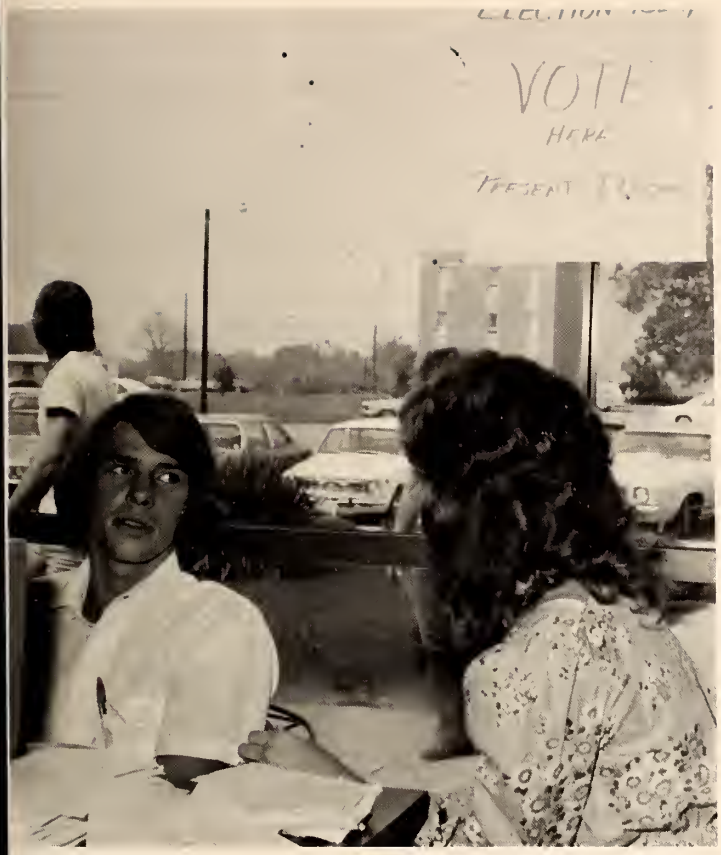

Elections
sparked everyone's interest
as fall neared its end.

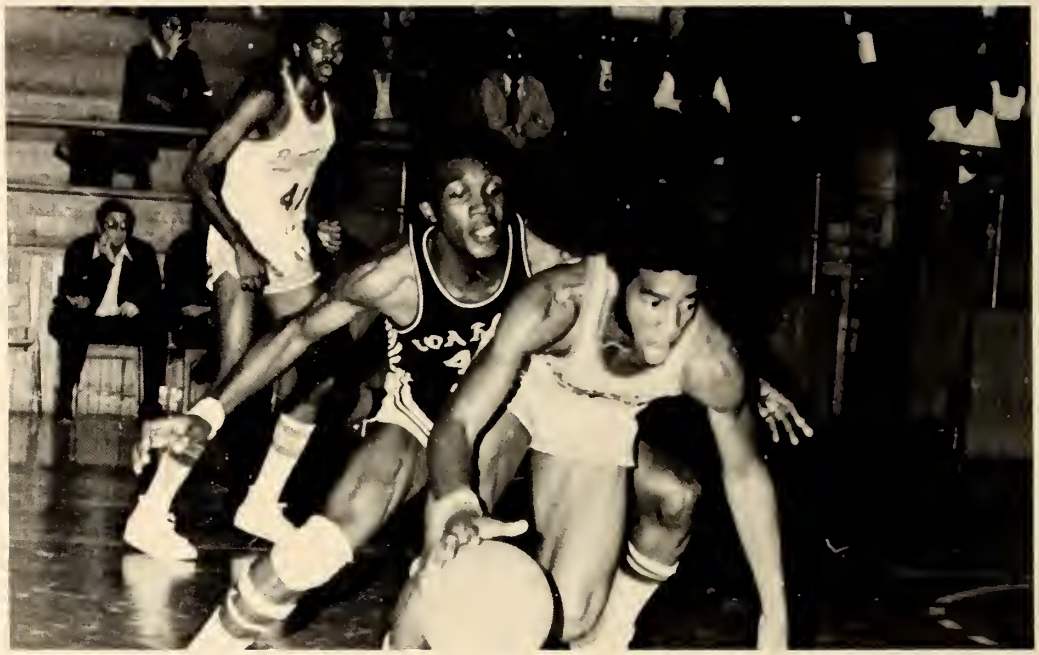

Basketball,
Thanksgiving break,
classes
continued in strong session.

Finals
monopolized thoughts and actions,
with Christmas
just around the corner.

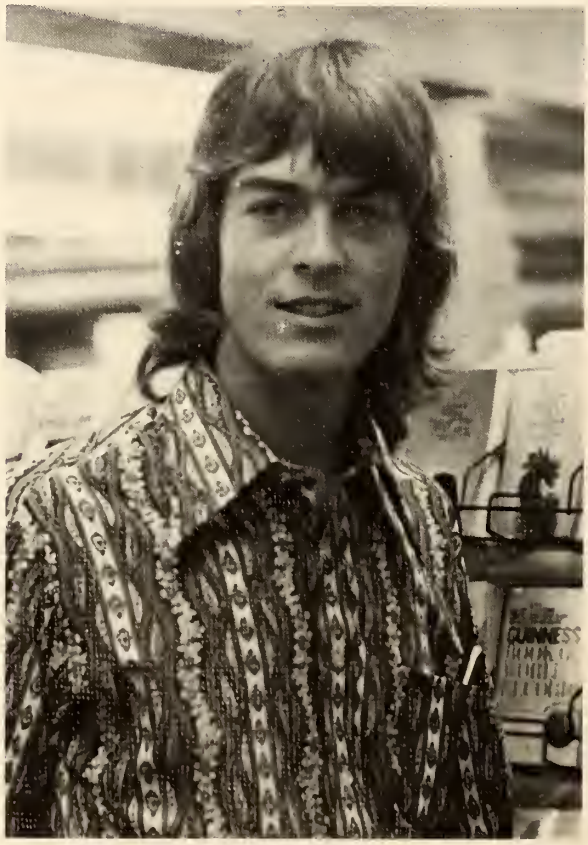

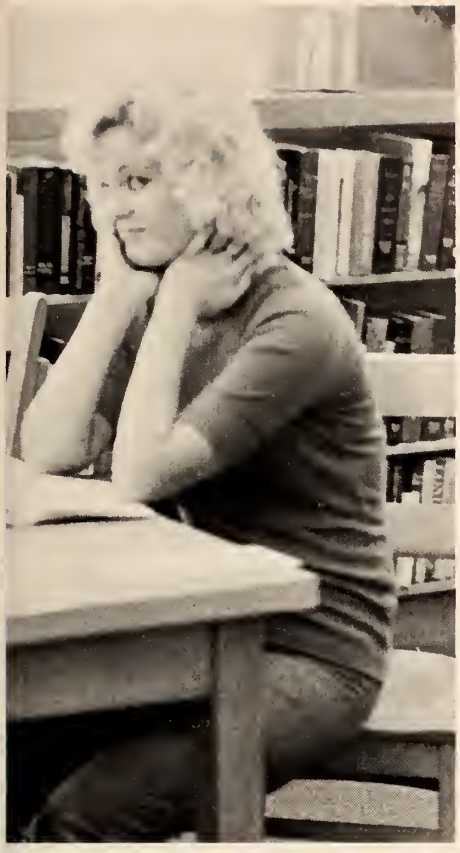

merry
Christmas

A new semester
brought
new classes,
new resolutions.

27

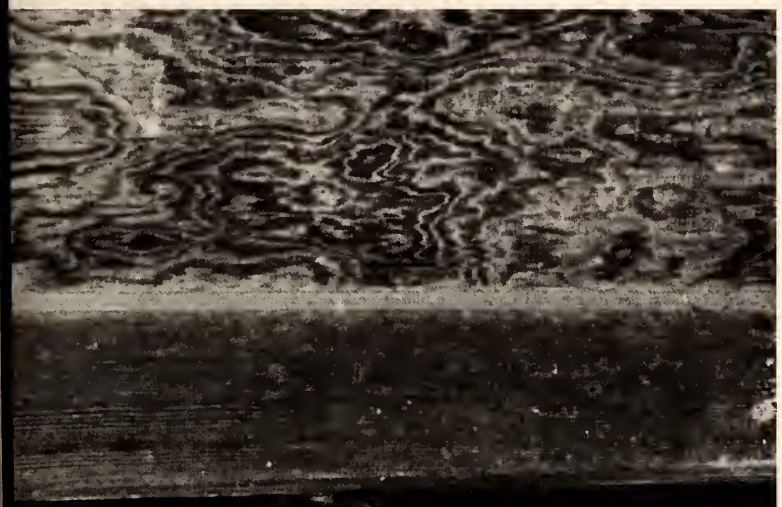

Be yourself,
strive to be happy,
no rules for women,
enjoy!

Springtime
turned thoughts
to outdoor fun.

Graduation,
where do we go from here?

HOME SWEET HOME
WHERE YOU CAN SCRATCH
DATSUN
DON'T HONK
M PEDDLING AS FAST AS I CAN

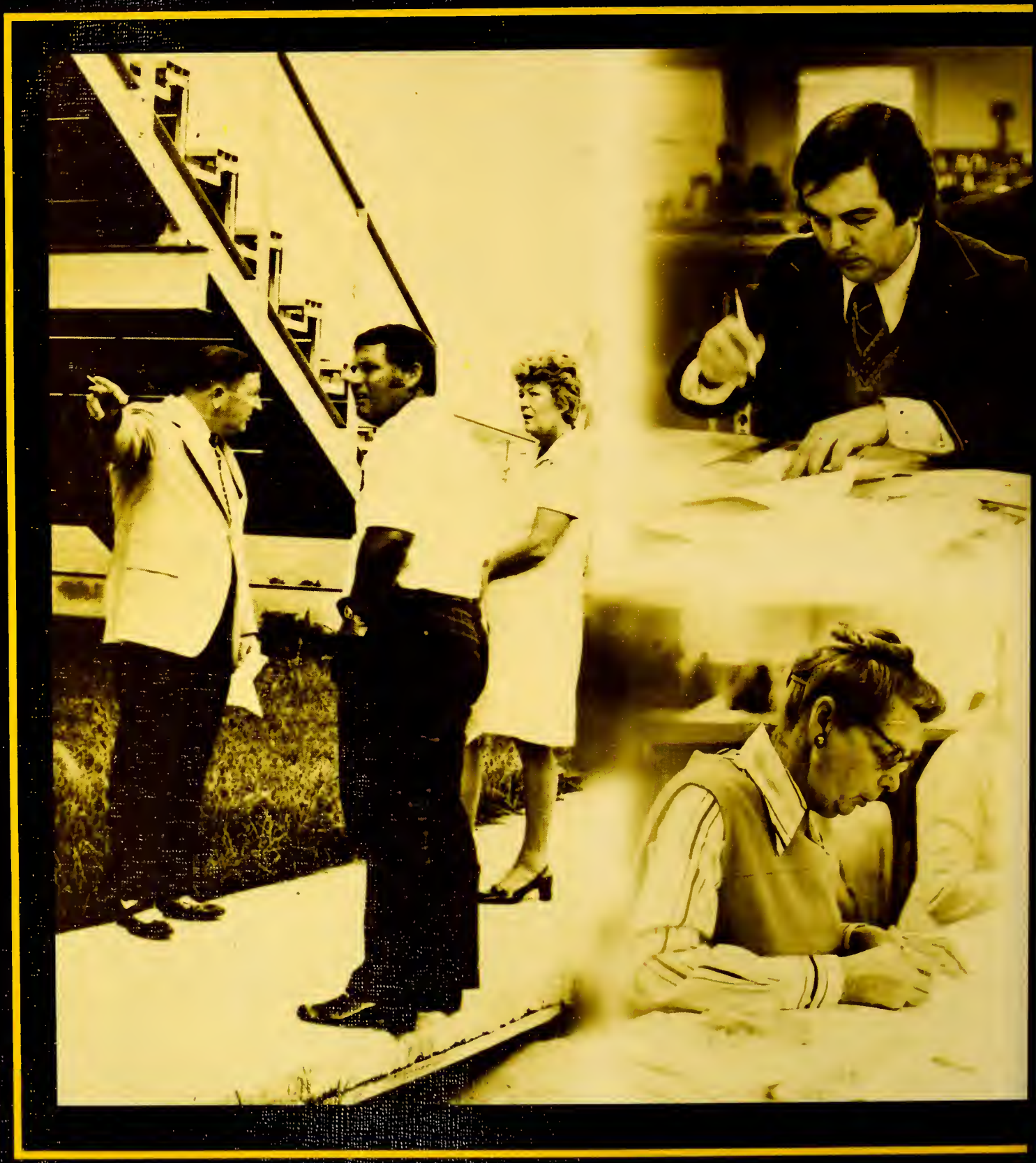

Administration and Faculty

Supervisors

Northwest students, administration, faculty, and staff would like to take this opportunity to acknowledge the contribution made to the college by the 11-county boards of supervisors. Their excellent support has helped build Northwest in a variety of ways.

TALLAHATCHIE COUNTY SUPERVISORS — *(clockwise)* Julius Roberson, Walter Burkhalter, K. B. Bloodworth, Jack Glautt, president, and *(not pictured)* Jim Pennington.

BENTON COUNTY SUPERVISORS — *(standing, l. to r.)* Bobby James, Tony Farese, attorney; Glen Cossitt, Johnny Wilkerson, Curtis Hines, chancery clerk; *(seated)* George Davis, president, and Wyatt Thomas.

CALHOUN COUNTY SUPERVISORS — *(l. to r.)* Elmo Overby, president; John Warner, Bill McGuire, *(not pictured)* Lon Pryor, and Bill Blue.

LAFAYETTE COUNTY SUPERVISORS — *(l. to r.)* Will Hickman, attorney; Thomas Ray Gunter, president; Charles McGonagill, Franklin Parks, *(not pictured)* John Tatum and Frank Ramage.

DESOTO COUNTY SUPERVISORS — *(l. to r.)* William Renfro, L. A. Scott, Walton Scott, president; R. E. Darby, and Johnny Wallace.

TUNICA COUNTY SUPERVISORS — *(l. to r.)* C. R. West, Larry Butler, county road manager; W. A. Leatherman, president; Wallace Franklin, Charles Austin, and *(not pictured)* Paul Battle.

YALOBUSHA COUNTY SUPERVISORS — *(standing, l. to r.)* E. Doke French, Fred E. Moorman, Richard Ross, *(seated)* Thomas Swearengen, president; and Dariel Koonce.

TATE COUNTY SUPERVISORS — *(clockwise)* Leroy Crockett, president; Charles Gaines, Delma Baker, Emmett Hale, and Bobby McIver.

MARSHALL COUNTY SUPERVISORS — *(standing, l. to r.)* Joe Cooper, president; T. P. St. John, E. L. Bolden, *(seated)* Robert Newman, and Mrs. Bernice Totten.

PANOLA COUNTY SUPERVISORS — *(clockwise)* M. N. Aldridge, president; J. B. Anderson, Bob Riser, attorney; James L. Travis, Jr., Horace Matthews and *(not pictured)* Bill F. Knox.

QUITMAN COUNTY SUPERVISORS — *(standing, l. to r.)* Ben M. Caldwell, attorney, T. C. Simpson, Harold M. Chrestman, James A. Martin, chancery clerk; *(seated)* Fletcher Haynes, W. B. Moore, president; and *(not pictured)* James Reed.

YALOBUSHA COUNTY

TALLAHATCHIE COUNTY

MARSHALL COUNTY

TALLAHATCHIE COUNTY

PANOLA COUNTY

PANOLA COUNTY

BENTON COUNTY

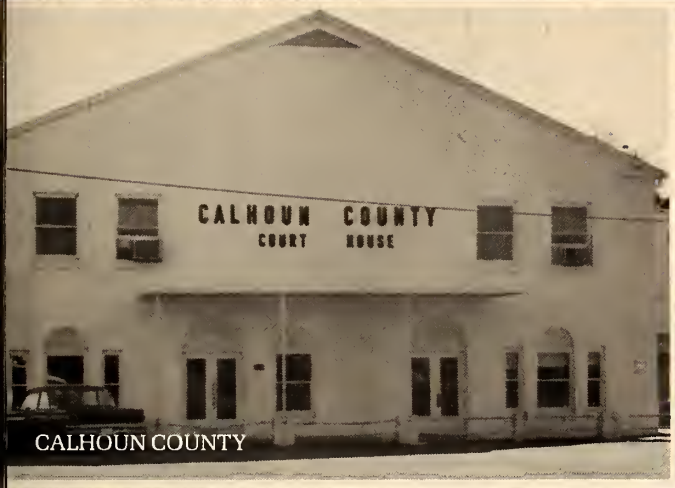

CALHOUN COUNTY

TO

QUITMAN COUNTY

LAFAYETTE COUNTY

TATE COUNTY

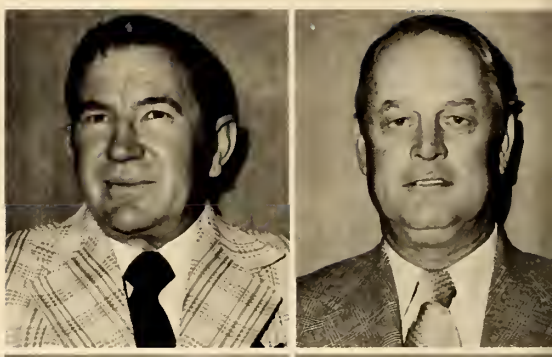

Harvey Ashe, president, *Tunica*
David Bennett, *Ashland*

Mrs. J. L. Campbell, *Lambert*
Walter S. Carter, Jr., *Hernando*

Mrs. T. P. Howard, *Lake Cormorant*
Mrs. Mildred Meacham, *Senatobia*
Stanley V. Mullikin, *Holly Springs*

W. P. Sissell, *Batesville*
Thomas E. Smith, Jr., vice-chairman, *Arkabutla*
Joe L. Tennyson, *Charleston*

H. Luck Wing, *Sledge*
Henry Womble, *Water Valley*
Ben G. Wynne, *Coldwater*

Board of Trustees

Max H. Billingsley, Sr., *Senatobia*
W. L. Brewer, *Charleston*

William A. Gee, *Marks*
Paul Hastings, Jr., *Lambert*

B. H. Papasan, *Tunica*
Bramlett Roberts, *Oxford*
Cecil O. Sharp, *Marks*

C. B. Walker, secretary, *Senatobia*
H. M. Wallace, *Coldwater*
Billy B. Williamson, *Water Valley*

Mrs. George Yarbrough, *Red Banks*
Sam Yarbrough, *Oxford*
Mrs. W. M. Young, *Ashland*

Not pictured: John Burt, *Vardaman;* C. H. Caffey, *Lambert;* Mrs. L. Stacy Davidson, *Batesville;* and Billy Gibson, *Bruce.*

Henry B. Koon, *President*

On July 1, 1974, Henry B. Koon became the fourth president of Northwest Mississippi Junior College since the school was founded in 1927.

Change and progress were soon evident everywhere — from the landscape to the newly-redecorated buildings. The new president brought many new ideas and fresh approaches to old problems with him when he took office.

Progress to President Koon meant student-oriented programs and a faculty and administration with goals to better serve the needs of the student.

Top priority was given to recruiting during July and August with emphasis placed on the student who rated high academically. The results of the recruiting program and other programs directed toward the student during the fall semester were reflected in the enrollment for the spring semester. For the first time in four years, the spring enrollment showed an increase over the previous year.

A new era of progress had begun at Northwest.

Carolyn Ainsworth,
Secretary to the president

Executive Assistant for Administration and Education

Dr. June Gardner

Mrs. Hazel Edmondson, *Secretary*

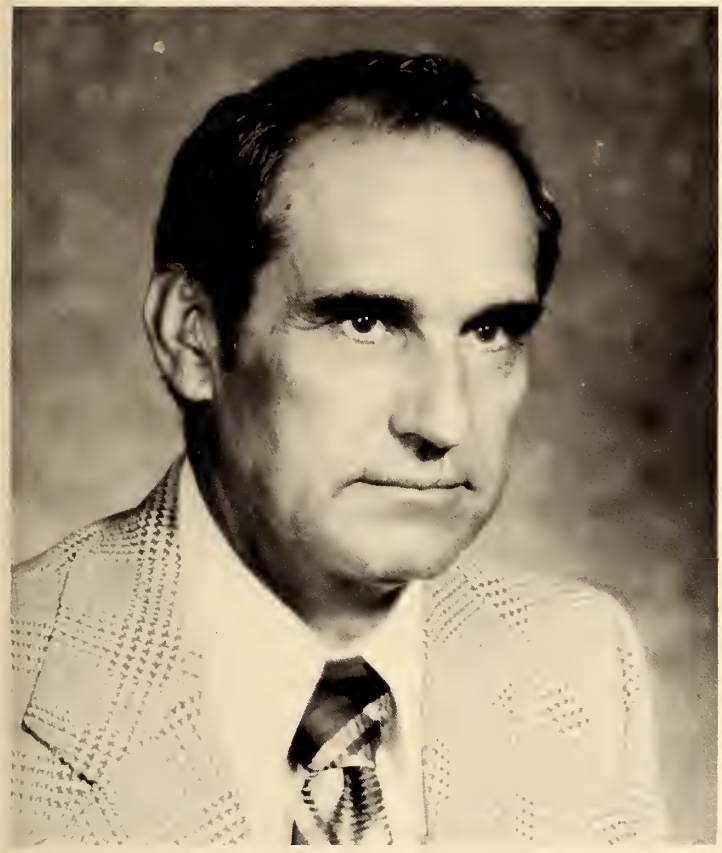

Administrative Assistant for Vocational-Technical Education

Price Darby

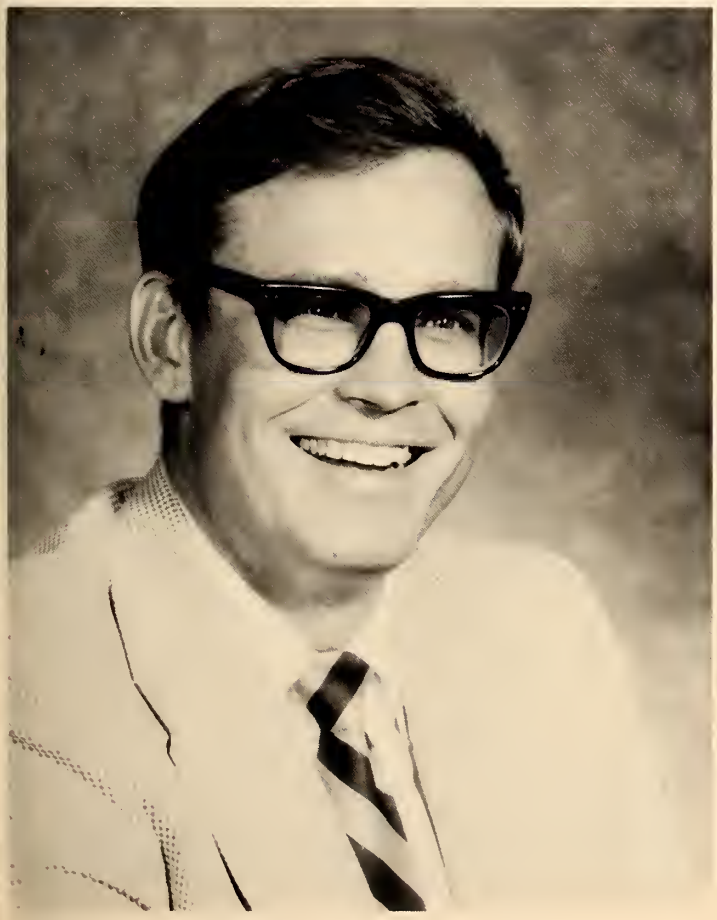

Administrative Assistant for Academic Education

Jerry Bynum

Carol Blend,
Secretary

Administrative Assistant for Fiscal Affairs

Kenneth N. Brigham

Clara Burford,
Secretary

Donald Brewer,
Business Manager

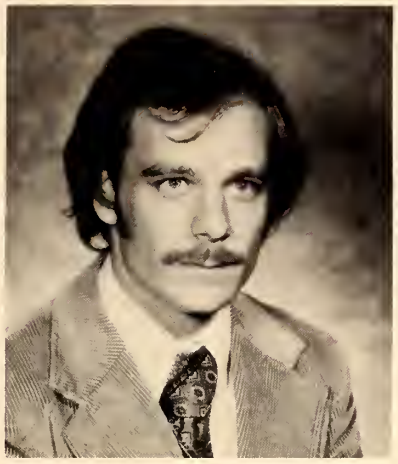

John Randal Parsons,
Assistant for Public Information

Diane Sanders,
Assistant for Public Relations

Administrative Assistant for Public Relations and Information

Ann Whitten

Administrative Assistant for Research

Walter S. Carter III

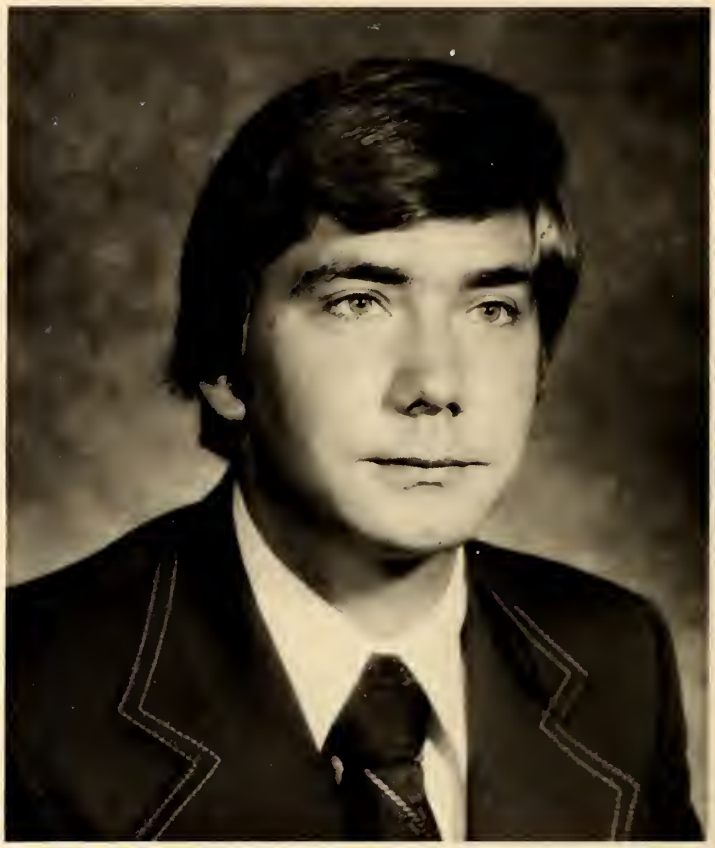

Marvin F. Reid
Associate Director of Research

Leone D. King
Director of Federal Programs

James P. McCormick
Director of Curriculum Improvement

Max S. Walker
Director of Development

William E. Shelton
Director of Student Development

Donald R. Eure
Dean of Students

Linda Jackson
Asst. Dean of Students

Walter G. Stigler
Director of Admissions and Records

J. K. Mote
Director of Northwest Coliseum

James Trotter
Director of McLendon Union

William Hardin
Director of Manpower

Helen Meredith
Curriculum Coordinator of Health Cluster

ABE and Evening Classes

Edgar W. Boggan
Director of Community Service and Continuing Education

Howard Carpenter
Coordinator of Evening Program

Jim Isbell
Supervisor of Adult Basic Education

Joe Elliot
Counselor of Adult Basic Education

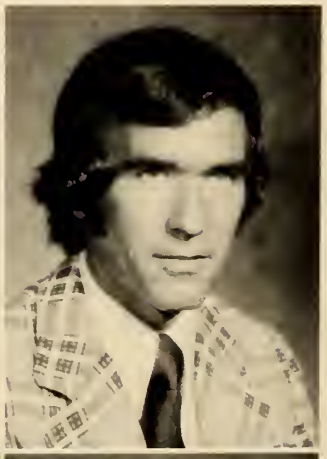

Jack Allen
Director of Cattle Resources and Development

Tommy Dabbs
Superintendent of Maintenance

Dennis Fondren
Director of Distribution and Marketing Technology

Polly Perkins
Veterans Advisor

Camille Poag
Director of Financial Aids

Cecil Williams
Financial Aids Officer and Recruiter

Sue Kelly
Director of Guidance and Area Testing Center

Carol Stigler
Guidance

Cathryn Hyde
Guidance

Secretaries

Janis Birkhead
(Student Development)

Bobbie Darby
(Vo-Tech)

Ann Glover
(Keypunch Operator)

Kristine Hertl
(Administration)

Marty Holloman
(Registrar)

Pat McIntyre
(Administration)

Marilene Sealy
(Student Union)

Dianne Waldrip
(Administration)

Rhonda Yarbrough
(Fine Arts)

Ann Bunch
(Cashier)

Nina Deaton
(Bookkeeper)

Margie Maddox
(Accounts Payable)

Flossy Patrick
(Cashier)

Sallie Patterson
(Bookkeeper, Manpower)

Bobbie Smart
(Switchboard Operator)

Business Office Personnel

James Keyser
Class Voice, Elective Voice, Music Ed. Voice, Voice Major, NWJC Singers

Jeanette Keyser
Elective Organ, Music Ed. Organ, Organ Major, Basic Music, Theory

Rosemary Simmons
Music Appreciation, Class Piano, Elective Piano, Music Ed. Piano, Piano Major

Katherine Furr
Private Piano, Private Voice, Music Literature, Class Piano, Accompanist for Vocal Majors

Jerry Lightsey
Elective Instrument, Music Ed. Instrument, Instrument Majors, Band

Fine Arts Department

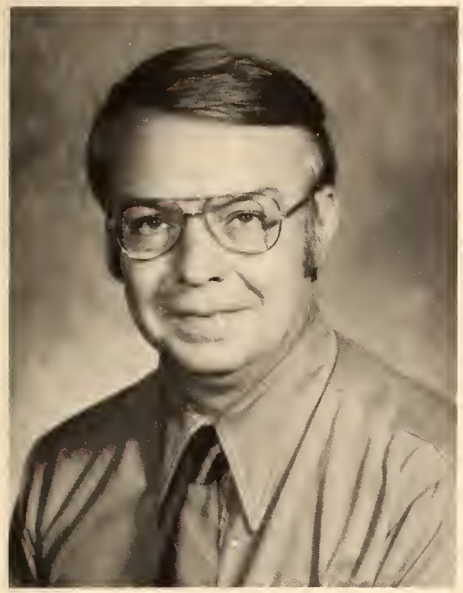

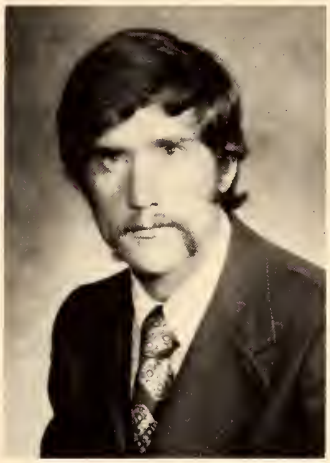

Jac Young, *Director*
Ceramics, Introduction to Art, Drawing, Design

Lane Tutor
Art History, Introduction to Art, Modern Cultures, Advertising Design, Painting

Emily Ballew
French, Spanish

George Kelly
American Lit., Basic Composition, English Composition

Hunter Cole
English Composition, English Lit.

John Osier
English Lit., English Composition

Mary Grace Foret
Basic Composition, English Composition

Janice Pelton
World Lit., English Composition

Constance Gallant
French

Frances Smith
English Lit., English Composition

Fay Johnson
English Lit., Basic Composition, English Composition

Jan Womble
Basic Composition

Liberal Arts Department

Carson Holloman, *Director Humanities, English Lit., Basic Composition, Directed Reading*

Business Department

Jack Butts, *Director*
Business Math,
Intermediate Typing

Bobbie Benton
Business Communication, Filing

Elizabeth Bobo
Introduction to Programming, Introduction to Computers, Problem Oriented Programming

Robert Campbell
Economic Principles

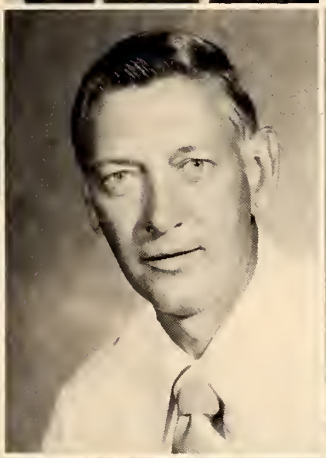

Marie Gray
Office Machines, Elementary Shorthand

Denton Jackson
Accounting Principles, Introduction to Business

Leone King
Office Appliance

James Petrea
Data Processing, Keypunch, Sorter and Verifier, Business Math

Claudia Porter
Accounting Principles, Elementary Shorthand, Intermediate Shorthand

Joan Reid
Accounting Principles

Bill Thornton
Business Law, Introduction to Business, Economic Principles

Kathleen Wait
Accounting Principles, Advanced Shorthand, Elementary Typing

Ronald Yancis
Principles of Management, Principles of Marketing, Business Math

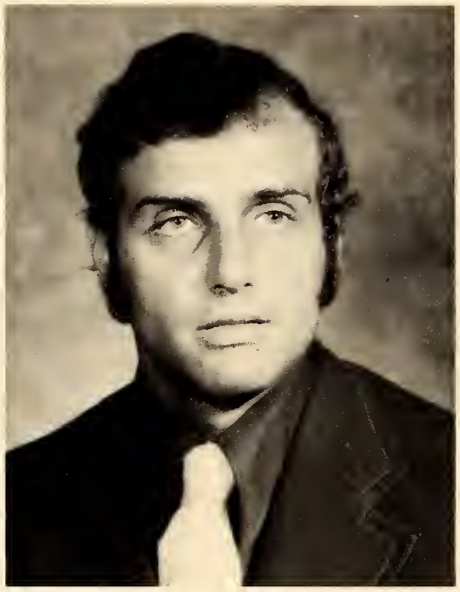

George Hertl, *Director*

Myra Barber
Reading Improvement

Pamela Edmondson
Reading Improvement

Margurite Fowlkes
Intro. to Education
Educational Psychology

Education Department

Sanford Powell
General Psychology

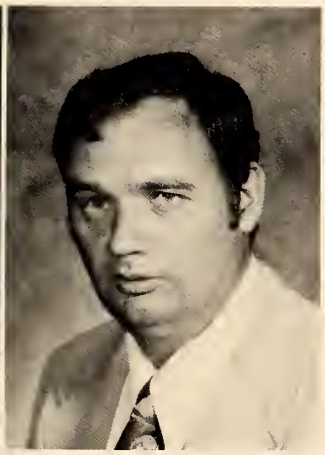

Noal Akins
General Psychology

Dee Anthony
Production Manager

Robert Boggan
Operations Manager

Sam Christ
Oral Communications

Paul Copeland
Engineer

James Jackson
Program Director

Randy Parsons
Layout and Editing

Ann Webb
News Director

Ann Whitten
Principles of Journalism

Communications Department

WNJC-FM 90

Steve Cobb, *Acting Chairman*
Radio Production, Introduction to Broadcasting, Mass Communication

Social Science Department

Emmie Ellen Wade, *Director*
Western Civ., American History

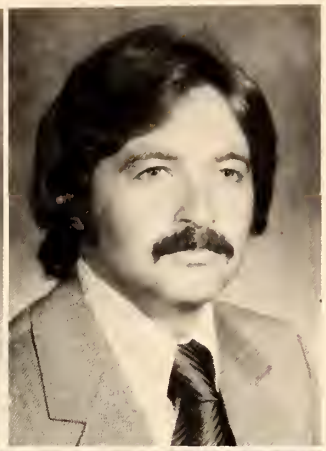

Robert Brown
Army ROTC

Jacqualine P. Collinsworth
American History, American Government, State Government

Robert Cox
Police Administration, Survey of Law Enforcement, Police Operations, Criminal Law, Criminal Investigation

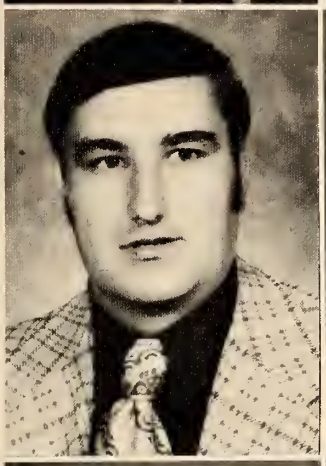

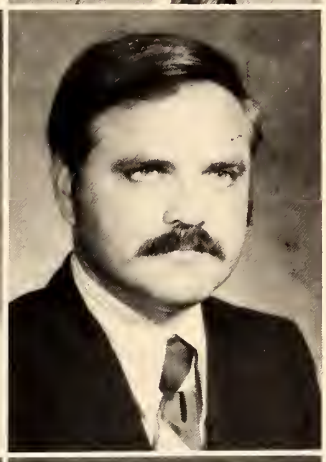

Tommy Eaton
Bible

Constance Gallant
American History

Forrest Lax
Western Civ., American History

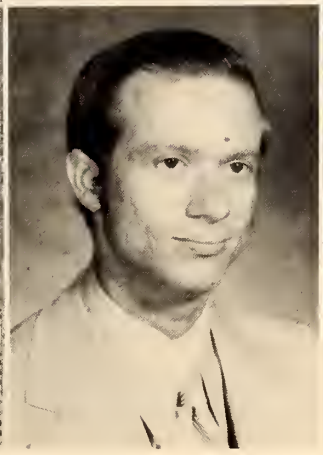

William Oliphant
Principles of Sociology, Introduction to Social Work

Raymond Rogers
Western Civ., American History

Robert Seay
Principles of Sociology, American Government

Fritz Breland
General Biology, Physical Science

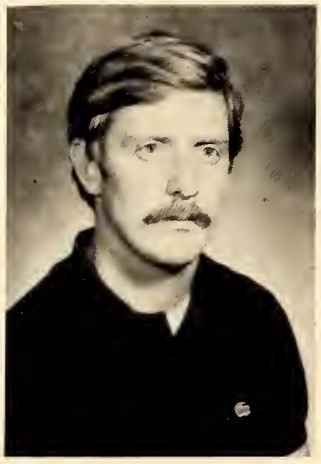

Science Department

Jo Adams, *Director*
General Chemistry, Allied Health Chemistry

Chris Foret
General Chemistry, Organic Chemistry

Jerry Hollis
General Biology, General Zoology, Microbiology

Minnie Mae Nowell
General Biology, Anatomy and Physiology, Microbiology

Ronald McCalla
Engineering Physics, General Physics

Nell Tipton
Medical Term, General Biology

C. C. Williams
General Biology, Botany, Anatomy and Physiology

Mary Cronin

Tanya Hart

Vicki Parker

Katheryn Richburg

Kay Coleman, *Secretary*

(not pictured) Pamela Perry

Nursing Department

Mary Emma Piper
Director

Technical and Vocational Education Department

Thomas D. Coats, *Director*

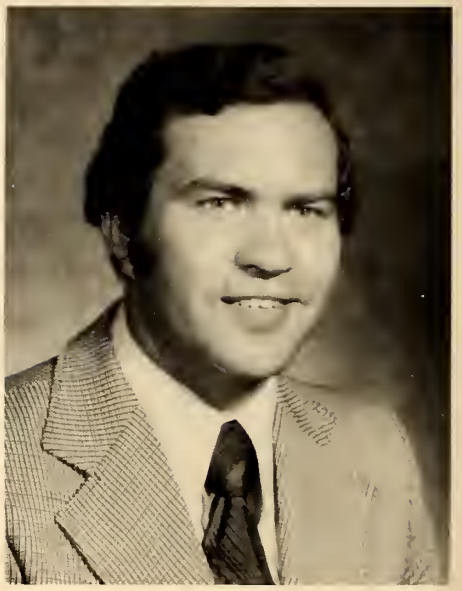

Joe Broadway, *Asst. Director Drafting and Design*

Charles Ainsworth
Machine Shop

Bill Beck
Radio and T.V. Repair

William Borthwick
Electronics

Wallace Buchanan
Horology

R. D. Carroll
Electronics

Leroy Gallant
Auto Mechanics

Billie Bob Gray
Technical Math

Richard Hamer
Welding

Freddie Harmon
Auto Mechanics

Mike Livingston
Off-set Printing

Mary Sue Long
Cosmetology

Wayne Newman
Air Conditioning and Refrigeration

Joelene Rideout
LPN Instructor

Barbara Risey
LPN Instructor

Felix Robinson
Drafting and Design

Malcolm Venable
Tool and Die

Broadus Weatherall
Remedial Math

Marcus Williams
Civil Technology

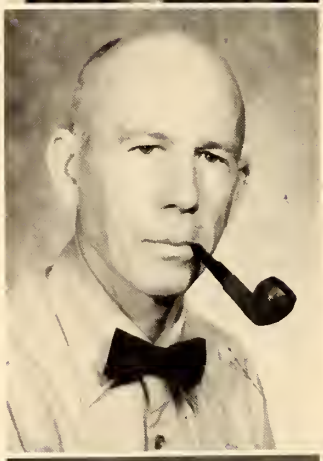

Ann Womble
Technical English

Margie Woolfolk
Cosmetology

Math Department

Sandra Beken
College Algebra, Calculus

Anita Wilborn
College Math, College Algebra, Calculus

Zula Glenn,
Director
College Math,
College Algebra,
Trigonometry,
Calculus

Ron McCalla
Engineering,
Mechanics,
Electric Circuits

Physical Education Department

George Hertle, *Director*
Intro. to Health, Physical Ed. and Recreation, Individual and Team Sports Officiating, Swimming, Intro. Community Recreation, Recreation for Special Groups, Basketball — Softball, Football — Volleyball

Tryce Barber
Football — Volleyball, Archery — Badminton, Cond. and Weight Lifting, Recreational Sports

Lee Bramlett
Football — Volleyball, Tennis, Con. and Weight Lifting

Mary Ann Burkhead
Personal and Community Health, First Aid and Civil Defense, Tennis, Gymnastics, Equitation

Connie Earl
Personal and Community Health, Swimming, Folk — Modern Dance, Square Dance

Carolyn Palmer
First Aid and Civil Defense, Individual and Team Sports Officiating, Soccer — Volleyball, Square Dance, Recreational Sports, Archery — Badminton

Agriculture Department

Allen Holliday,
Director
Agriculture

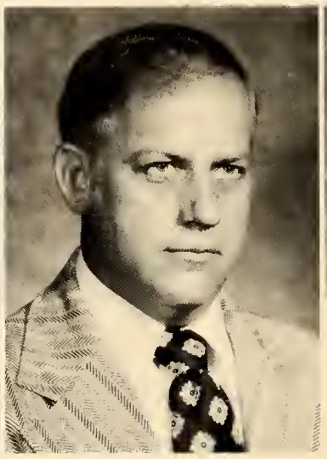

Lowery Dean
Livestock Technology

Joel Schoggen
Farm Machinery Technology

Lawrence Young
Livestock Technology

Home Economics Department

Betty Carroll, *Director*
Principles of Nutrition, Family Relationships, Food Selection and Preparation, Clothing Elementary, Clothing Constuction

R. C. Pugh Library

Margaret N. Rogers, *Librarian*

Betty McCollough,
Asst. Librarian

Mary Claire Puryear,
Library Technician

Campus Services

Lula Bell Daniel
Dormitory Hostess

Mary Lane
Dormitory Hostess

Sarah Nall
Dormitory Hostess

Annie Neal
Dormitory Hostess

Elizabeth Reeves
Dormitory Hostess

Nellie Sealy
Dormitory Hostess

Eloise B. Toole
Dormitory Hostess

Paul Baker
Dormitory Hostess

Luther Brown
Campus Police

Wendell Geeslin
Chief of Campus Police

William Irby
Campus Police

Maurice O'Neal
Bookstore Manager

Earline Copeland
Bookstore

Lillian Brown
Post Office Clerk

Irene Self
Snack Bar

Jorean Corkern
Campus Nurse

James Brents
Union Game Room Manager

Pearl Covey
Hostess, McLendon Center

Shirley Young
Manager, Union Game Room

Wayne McBee
Cafeteria Manager

Tommy Hawkins
Cafeteria

Jeanette Brents
Cafeteria

Iva Robinson
Cafeteria

Mamie Wells
Cafeteria

NWJ

Features

Hall of Fame

Gene Torti

Connie Brandon

Amanda Honeycutt

Stewart Woods

Shelia Briscoe

Hall of Fame

Ella Carol 'Doll' Dunaway

Nancie Goodwin

Who's Who Among Students

Vicki Ainsworth
Robert Akins
Eugene Arrington

Connie Brandon
Shelia Briscoe
Jean Campbell

Randi [illegible]
David Joe [illegible]
Dell Dunaway

American Junior Colleges

Johnny Herod
Amanda Honeycutt

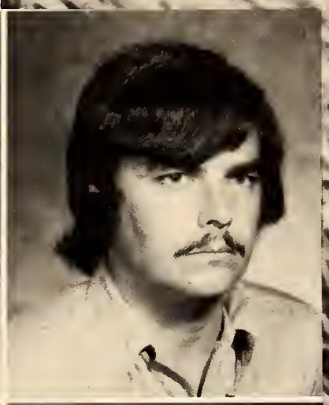

Deborah Koonce
Mary Ann Larsen
Joe Lovett

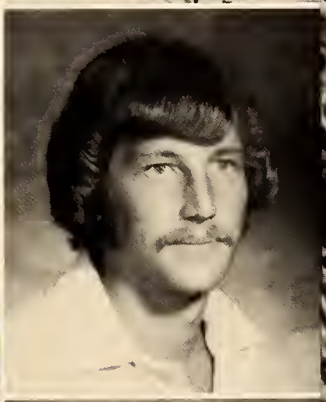

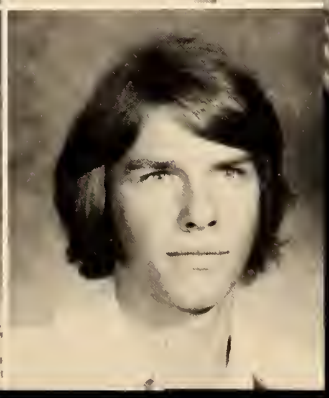

Self
Williams
Stewart Woods

Miss Northwest Pageant Spring '74

◀ Kathy Coole, Miss Mississippi

Miss Mississippi Crowns Miss Northwest

The annual Miss Northwest Pageant is sponsored by the McLendon Union. Experienced judges select Miss Northwest after a personal interview, evening gown, swim suit, and talent competition. The winner represents Miss Northwest in the Miss Mississippi contest. Emcee for the event was Kathy Ann Coole, Miss Mississippi.

Finalists include *(l. to r.)* Libby Dorr, third alternate; Kay Tutor, second alternate; Amanda Honeycutt, Miss Northwest; Dawn Perry, first alternate; and Shelia Briscoe, fourth alternate.

Miss Northwest Amanda Honeycutt

Charlotte Ford, *Marks*

Chris Childress, *Coldwater*

Mr. and Miss NWJC

Mr. and Miss NWJC

Charlotte Ford and Chris Childress

Most Beautiful

Julie Manning

Beauty Teresa Camp

Beauty Amanda Honeycutt

Beauty Jacque Patterson

Beauty Pam Ferguson

Ranger Week

Students and faculty participated in the events of Ranger Week in preparation for Homecoming Day. The tobacco-spitting contest, greased pole climbing, and a muddy tug-o-war provided excitement for all.

Homecoming Queen Pam Ferguson

The 1974 Homecoming Court included *(left to right)* Norval Sykes and freshman maid Carole White; Barry Corbitt and sophomore maid Patsy Pipkin; Ronald Wallace and Queen Pam Ferguson; Laverne Wright and sophomore maid Belinda Webb; Charlie Robinson and freshman maid Veda Black.

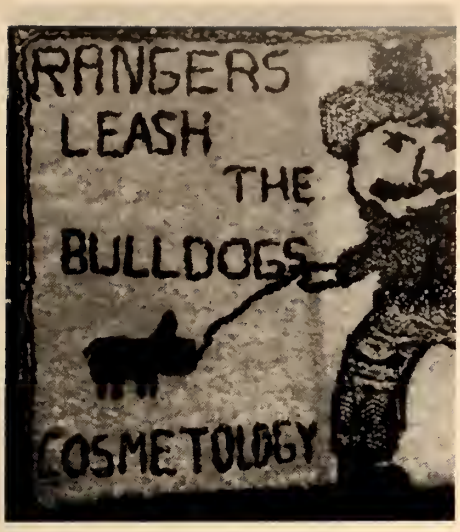

Homecoming Nov. 2, 1974

Campus decorations set the scene for a successful Homecoming Day.

CHAIN-UP THE BULL
DETAIL THE

CATCH the BULLDOGS
NORTHWEST
DOG POUND

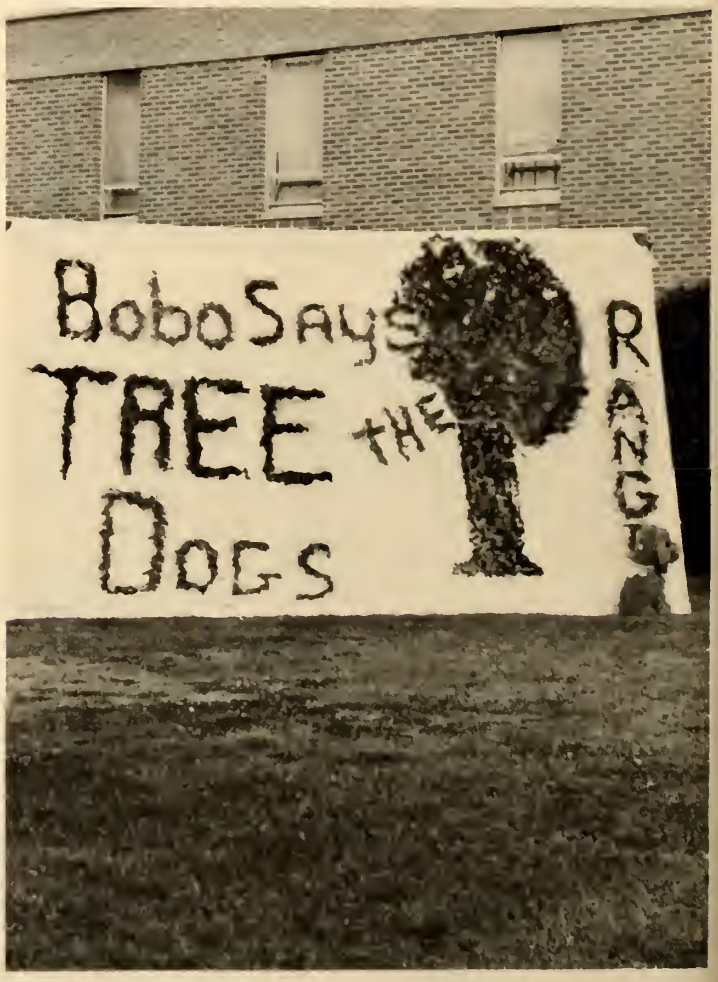
Bobo Says
TREE the
DOGS
RANGE

Afternoon activities included a performance by The Entertainers, presentation of the Homecoming Court, and an art exhibit.

Homecoming '74

President and Mrs. Henry Koon were honored at a reception sponsored by the alumni, before the annual alumni dinner and business meeting.

Two outstanding alumni were recognized preceding the football game. Mrs. William Winter and Dr. Paul Copeland were presented a plaque by Harvey Ashe, president of Northwest Board of Trustees.

The Homecoming Queen and her court were presented during halftime of the football game. The Rangers defeated the Holmes Bulldogs 16-12. The busy day climaxed with the annual Homecoming dance sponsored by the Student Government Association.

Sophomore Favorites

Mike Poley

Linda O'Neal

Nancie Goodwin

Gary Edwards

Freshman Favorites

Carol White

Cheryl O'Neal

Vince Long

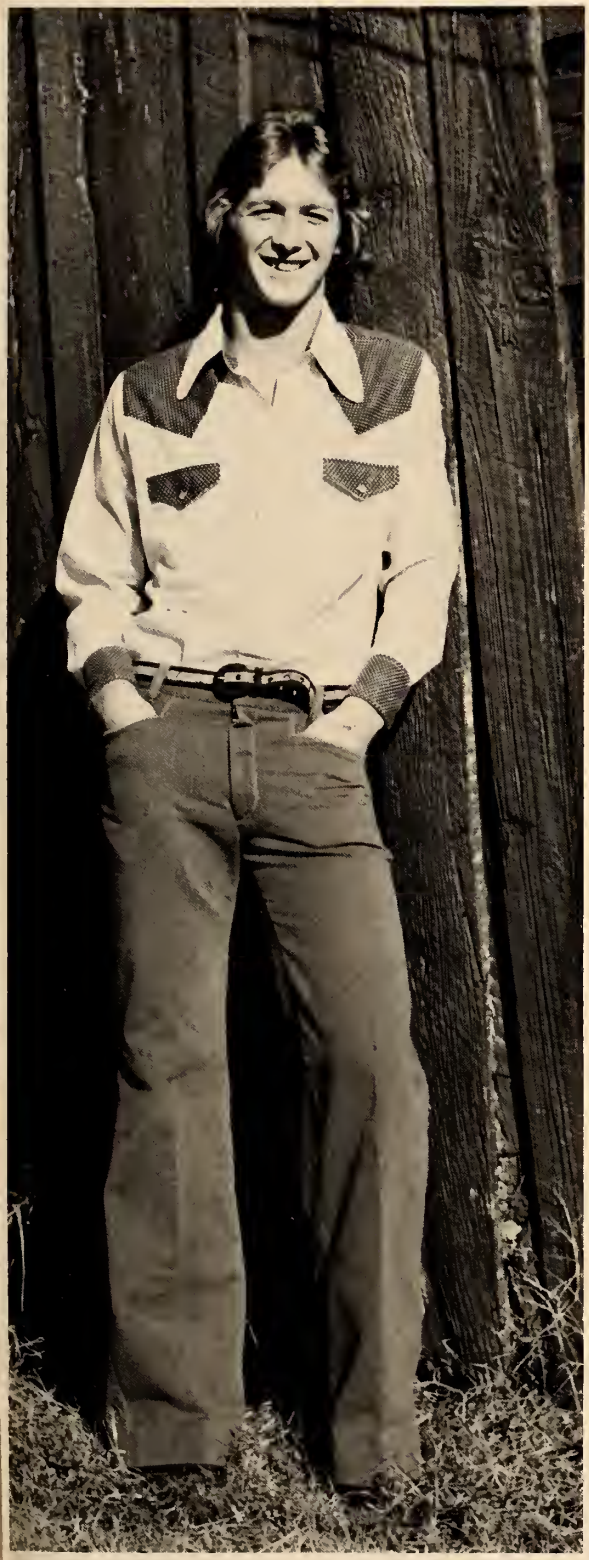

Norval Sykes

Union Entertainment Series

The new Union Entertainment Series, under the direction of Jimmy Trotter, provided dances, concerts, movies, coffeehouses, card, ping-pong, and pool tournaments, and various other activities for student participation and enjoyment.

Dances, Tournaments

Fine Arts
Department
Presents
Art Exhibits,

Concerts,

Drama

"Godspell"

Festival of the Arts

James Seay

James "Sonny" Ford

Sycamore Fair

In the spring of 1974 Northwest celebrated the second annual festival of the arts, Sycamore Fair. A rich variety of programs emphasizing fine arts, folk arts, and other cultural achievements were presented. James Seay, author; James "Sonny" Ford, blues artist; Zwi Kanar, international pantomimist; and Tommy Ferguson with the Memphis State University Jazz Band, were among noted guests appearing at the fair.

Tommy Ferguson and the Memphis State University Jazz Band.

David Frank

Burton Callicutt

Sycamore Fair

Appearing at Sycamore Fair activities were Burton Callicutt, instructor at Memphis Academy of Art; David Frank, artist; Margaret Walker, author; and Jack Crocker, folksinger.

Margaret Walker

Jack Crocker

Outstanding Students

Outstanding students were chosen for their academic achievements and other activities in their specific areas to be spotlighted in the ROCKETEER.

Pat Hales, *English* ▼

▲ Doll Dunaway
Law Enforcement

◀ Mike Hill
General Business

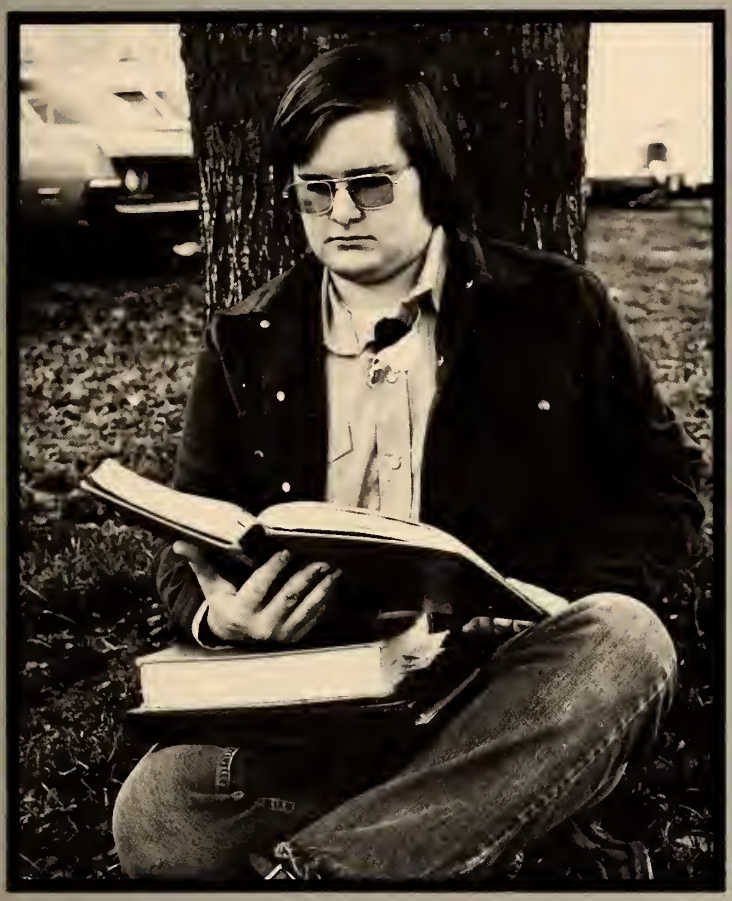

◀ Robert Alan Meredith
Social Studies

▲ Sarah Jane Carter
Secretarial Science

◀ Mike Poley
Drafting and Design

John Chapman, *Art* ▶

Shirley Edwards ▲
Sociology

Gail LaHatte ▶
Nursing

◀ Robert Akins, *Physical Education*

▲ Carol Dye
Cosmetology

◀ Ken Roberts
Broadcasting

Amanda J. Boren
Modern Language

Joseph Coscia, *Science*

Billy Rider, *Engineering*

◀ Steve Burford, *Math*

Marilyn Brasher
Business Education

Randi Crawford, *Theatre*

John Hollister
Trade and Industrial

Margaret Russom ▲
Data Processing

Mack Johnson ▶
Agriculture

Grace Moore
Home Economics

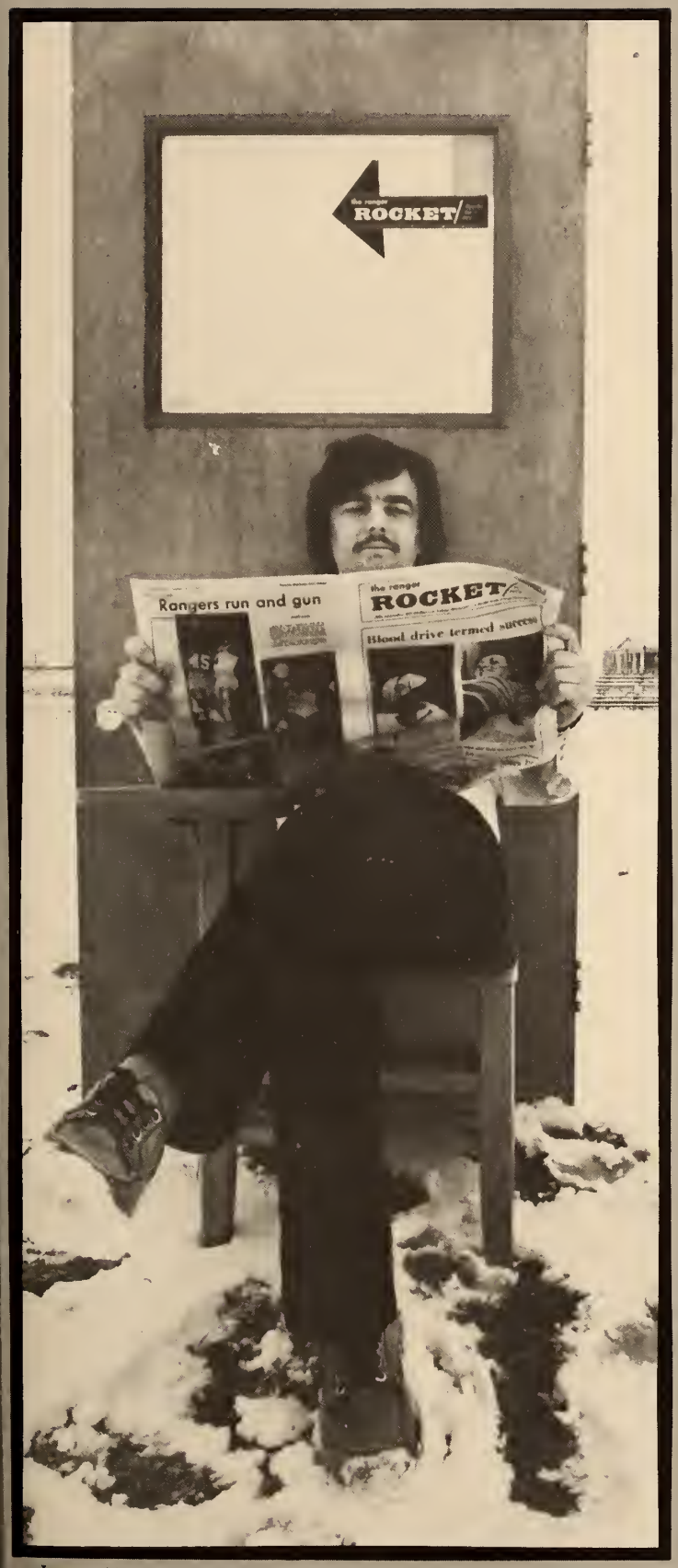

oe Lovett, *Journalism*

Connie Brandon, *Education*

NORTHW

Organizations

Student Government Association

SGA officers include Gene Torti, pres.; Jerry Hamilton, v. pres.; Amanda Honeycutt, sec.; Doll Dunaway, Senate, pres.; Nancy Goodwin, parliamentarian; Stewart Woods, sophomore class pres.; Susie Fite, freshman class pres.; Miss Zula Glenn is faculty sponsor.

Members of the Senate are Jill Aikens, Patricia Mohammadi-Aragh, Eugene Arrington, Shelia Briscoe, Becky Burford, Steve Burford, Mark Carmichal, Lisa Carpenter, Jimbo Crowley, Debbie DeBerry, Pam Ferguson, Reba Flemmings, Randy Henderson, Johnny Herrod, Tony House, Wanda Lawerence, Scott Lindsey, Boyd Mann, James McEwen, Danny McKittrick, Steve Murphy, Lena Newson, Angela O'Briant, Gwen Parks, Mike Poley, Karen Seals, Cecelia Shirey, Debbie Smith, Norval Sykes, and Stewart Woods. Officers are Doll Dunaway, pres.; Jacque Patterson, sec.; Linda O'Neal, publicity chairman; Rosemary Simmons, faculty advisor; and Robert Cox, faculty sponsor.

Senate

Northwest Rangerettes

The new Northwest Rangerettes include Jill Akin, Pam Allen, Liesa Ash, captain; Charla Bell, Jean Campbell, Debra Coffee, Susie Fite, Donna Harbor, Marie Hollingsworth, Casandra Jackson, Michelle Jackson, Rena Lowry, Heidi Nelson, Cheryl O'Neal, Cindy O'Neal, captain; Glenda Rone, Connie Sain, Karen Seals, captain; Ruthie Sigler, Debbie Smith, captain; Melinda Snead, Debbie Stacks, captain; Bobbie Terrell, and Carla Walker.

Northwest Marching Band

Band members are Pat Mohammadid-Aragh, William Austin, Phil Baker, Kenneth Bell, Sam Blaylock, Cathy Borthwick, Darryl Brasher, Virginia Bray, David Carter, Leslie Busby, Donna Davis, Anthony Dean, Billy Dean, Benny Dixon, Kalvin Echols, Donna Gullick, Gene Hairston, Ronnie Hill, William Hughes, Connie Irby, Bobby Jones, Eddie Key, Deborah Koonce, Shelia Lamb, David Lee, Teresa Lott, Roy Lumas, Shelia McClain, Jim McEwen, Ernestine Merriweather, Coleman Milam, Sandra Morris, Ronnie Musgrove, Angela O'Briant, Patsy Pipkin, Daisy Ramsey, Irma Self, Shirley Threat, Susan White, Bob Wilbanks, and Judy Youngblood.

The Northwest marching band provides color and atmosphere for athletic, campus, and community events.

Northwest Singers

NWJC Singers include William Austin, Floria Avent, Amanda Boren, Rebecca Buford, Ronald Burgess, Reed Buntin, Will Callicott, Mark Chambers, Deborah Conlee, Randi Crawford, Ronald Crawford, Dwight Crigger, Verelene Dudley, Rebecca Edwards, Phyllis Farr, Kira Findley, Reba Flemmons, Julia Fletcher, Cynthia Gower, Debbie Hardwick, Trudy Haven, Ronald Hill, Jean Hodge, Linda Holbrook, Connie Irby, Victor Jones, Joseph King, David Lee, Roy Lumas, Ernestine Merryweather, James McEwen, Merri Moore, Angela O'Briant, Robert Osborne, Beverly Pannell, Tommie Gail Parker, Edward Patrick, Charles Potts, Marcia Powell, Gary Ray, Bobbie Rider, Sandra Scarborough, Rosanne Schwalenberg, Cecelia Shirey, Susan Spencer, Laura Suggs, Norval Sykes, Tommie Underwood, James Walters, Stanley Warren, Brenda White, Linda Williams, and Sharon Fay Williams.

A Cappella Choir

Choir members are William Austin, Gloria Avent, Rebecca Buford, Reed Buntin, Will Callicott, Mark Chambers, Deborah Conlee, Randi Crawford, Ronald Crawford, Dwight Crigger, Kira Findley, Reba Flemmons, Julia Fletcher, Cynthia Gower, Debbie Hardwick, Victor Jones, Joseph King, William David Lee, James McEwen, Merri Moore, Angela O'Briant, Robert Osborne, Beverly Pannell, Tommie Gail Parker, Edward Patrick, Charles Potts, Marcia Powell, Gary Ray, Bobbie Rider, Sandra Scarborough, Rosanne Schwalenberg, Cecelia Shirey, Susan Spencer, Laura Sugg, Norval Sykes, James Walters, and Linda Williams.

The Entertainers

Members of the Entertainers include Rebecca Burford, William Callicutt, Mark Chambers, Deborah Lynn Conlee, William Correro, Randi Crawford, Ronald Crawford, Dwight Edward Crigger, Cynthia Gower, Debbie Hardwick, Sandra Morris, Angela O'Briant, Tommie Gayle Parker, Marcia Powell, Gary Alan Ray, Billy Rider, Bobbie Rider, Ken Roberts, Susan Carol Spencer, Norval Sykes, Robert Paul Wilbanks, Stewart Woods, Reed Buntin, and Kay Findley.

United Methodist Wesley Foundation

Wesley officers are: Ronnie Musgrove, pres.; Randy Willis, vice-pres.; Leslie Busby, sec.-treas. Membership is open to everyone.

Phi Beta Lambda

Phi Beta Lambda members are Mike Adair, Vicki Autry, Nancy Blair, Marilyn Brasher, sec.; Lisa Carpenter, Mike Carroll, Frank Darouse, Gary Edwards, Ted Fitzgerald, Pam Gray, Ricky Hall, Eddie Higgenbottom, Mike Hill, George Hillard, Amanda Honeycutt, treas.; Robert Jackson, Barry Jenkins, Vernetta Jones, Kandi Kane, Debbie Koonce, v. pres.; Gwendolyn Lee, Joe Lovett, Boyd Mann, Ronnie Musgrove, Mary Ann Newman, Gail Parker, Walton Parker, Marilyn Price, Mary Reid, Glenda Rone, Teresa Savage, Beverly Shaw, Pam Skelton, Ervin Smith, Francis Smith, Susan Spencer, reporter; Allen Thompson, James Traywick, Carol White, Pam Wilson, Stewart Woods, pres.

Army ROTC

ROTC members include *(l. to r.)* Mike Adair, cadet platoon leader; Scott Lindsey, cadet platoon sergeant; Roy Coleman, second squad leader; Jimmy Hood, Charles Markham, James Culpepper, David Gandy, James Walters, Bobby Bluitt, Velma Jean Gladden, Charles Davidson, Barry Jenkins, David Dawson, Ronald Drungole, Carol Hendricks, Mary Barkley, and Captain Robert Brown.

Future Farmers of America

FFA Club members are Eugene Arrington, pres.; Sam Blaylock, v. pres.; Karen Seals, sec.; Joel Williams, treas.; Tena Thompson, reporter; Sammy Everett, Mac Johnson, Bob Reaves, Lucy Hart, Debbie DeBerry, Dan Rowsey, Billy Williams, Lee Robison, Gill Bridges, Don Hardin, Leslie Worsham, Tommy Mize, Jimmy Hubbard, Tony McCormick, Paul Aiken, Scott Lemmon, Tommy Sturgis, David Wilson, Randy Willis, Paul Burch, Carey Craft, and Robert Byrd.

Student Nurses Association

Members are Gail LaHatte, pres.; Pattie Turner, 1st v. pres.; Carolyn Dietle, 2nd v. pres.; Rochelle Smart, treas.; Barbara Armstrong, corr. sec.; Teresa Cole, recd. sec.; Celia Roberts, scholarship chrm.; Dot McAlexander, Mary Jo Hardwick, legislative chrm.; Martha Smith, Judy Raley, recruitment chrm.; Sherri Abbott, Ernestine Allen, Elise Allen, Rose Beeler, Teresa Blanton, Joy Burbeck, Nora Jean Carlton, Sheri Carban, Kay Cochran, Carole Davidson, Joel Edmonds, Evelyn Ellis, Mary Ferguson, Judith Gordon, Pam Gurley, Linda Haywood, Janice Jones, Barbara Ladley, Linda McCullar, Teresa Mayer, Wanda Morrow, Phyllis Mullins, Myra Murchison, Barbara Owens, Louise Owens, William Owens, Marquerite Peeler, Martha Potts, Robin Roberts, Doris Rogers, Susan Scoggins, Marie Simmons, Jan Trotter, Terri Tucker, Liz Tyson, Carole Worthington, and Myra Wray.

Sigma Tau Sigma

Members are Scott Lindsey, pres.; Doll Dunaway, sec.; Gladys Lester, v. pres.; Kathy Borthwick, and Gwen Parks.

Members are Randy Henderson, pres.; Suzie Fite, v. pres.; Mary Peacock, sec.; Jan Seale, treas.; Jill Akin, Sandra Atkinson, Carl Bibbs, Connie Brandon, Barbara Chafin, Mary Coleman, Randi Crawford, Ann Duke, James Dunn, Beth Farley, Polly Faust, Debbie Foster, Lillie Fay Hayden, Jean Hodge, Gladys Lester, Marilyn Lesure, Donald Logan, Bess Neal, Marquetia Parks, Vivian Taylor, and Irene Whitten.

Student Education Association

"Les Fauves"

Art club members are John Chapman, pres.; Roger Pearson, v. pres.; Diane Huckaby, sec.; Renee Clark, treas.; Patricia Mohammadi-Aragh, SGA representative; Sammie Armstrong, Margaret King, Nancy Loftin, Henry Long, Annabelle Meacham, Denise Mitchell, Pat Quillen, Danny Reese, Larry Shields, Paul Willett, and Laverne Wright.

BSU officers are Danny McKittrick, pres.; Mike Poley, v. pres.; Jacque Patterson, sec. and council members Sherry Berryman, Mike Stoval, Debbie Hensley, Johnny Herrod, and Reba Flemmings. Membership is open to everyone.

Baptist Student Union

Rodeo Club

NWJC Rodeo Club members include Sam Blaylock, Bruce Bolen, Gil Bridges, Pam Brown, Debbie DeBerry, SGA rep.; Jimmie Ferguson, pres.; Connie Gladden, Sandra Gladden, Velma Gladden, Jimmy Howell, David Lee, Warner McBride, Tony McCormick, Lee Robison, v. pres.; Dan Rowsey, Karen Seales, reporter; Lee Smith, Tommy Sturgis, Tina Thompson, sec.; Dale White and David Wolfe.

Officers are: John Smith, pres.; Billy Rider, v. pres.; William Correro, sec.; Mike Holden, treas.; Steve Murphree, Senate rep.; and Billie Irby, reporter. Members include Steve Allen, Don Boyd, Lesley Busby, David Fuqua, Wilber Godsey, Wesley Haas, Don Joe, Bill Kiddy, Ken McDaniel, Allen Mitchell, Bobby Moore, Bill Pounders, Andy Robitschek, and Randy Wolfe.

National Society of Professional Engineers

Phi Mu Alpha Sinfonia

Phi Mu Alpha Sinfonia is a men's fraternal group promoting music and an interest in music on the campus and in the surrounding area. Membership is by invitation.

Members are William Austin, Will Callicott, Mark Chambers, William Correro, Ron Crawford, Dwight Crigger, James McEwen, Bob Osborne, Butch Ray, Ken Roberts, and Norval Sykes.

Music Educators National Conference

MENC members are:
William Austin
Gloria Avent
Reed Buntin
Becky Burford
Ron Burgess
Mark Chambers
Ron Crawford
Dwight Crigger
Kay Findley
Reba Flemmons
Cindy Gower
Trudy Haven
Joe King
David Lee
James McEwen
Bob Osborn
Eddie Patrick
Charles Potts
Marcia Powell
Butch Ray
Sandy Scarborough
Rosanne Schwalenberg
Laura Sugg
Neal Tucker
Brenda White

Players Club

Players Club members are Will Callicott, Mark Chambers, Debbie Conlee, Historian; William Correro, Randi Crawford, President; Kay Finley, Julie Fletcher, Cindy Gower, Trudy Haven, Ronnie Hill, Jean Ann Hodge, Kem McMurtrey, Beverly Pannell, Marcia Powell, Bobbi Rider, Sec.-Treas.; Betty Rikard, Ken Roberts, Sandy Scarborough, Cecelia Shirey, Vice-President; Susan Spencer, Laura Sugg, Norval Sykes.

Campus Gold

Campus Gold members are: Ernestine Allen, Helen Balfour, Cindy Chandler, Sandra Driver, Emma Dudley, Verline Dudley, Phylis Farr, Joyce Green, Lexene Glover, Linda Haywood, Gwyn Jones, Bernice Love, Gwendolyn Parks, Patsy Pipkins, Irma Self, Deloise Smith, Sara Tate, Brenda White.

Science Club

Science Club members are: Jo Adams, Leigh Atkinson, Gilbert Bridges, Pam Brown, Steve Burford, Treasurer; David Carter, Joseph Coscia, Kathleen Craig, Secretary; Burney Daryl, Chris Foret, Faculty; Nancy Goodwin, Claudia Gray, Chip Hardy, James Haas, Richard Hartley, Don Hardin, Johnny Herod, Bryan Hogan, Jerry Hollis, Faculty; Milton House, William Kiddy, Richard Lemmon, Glattice Lester, Terry Lightsey, Iva Lirette, Mike Lowrimore, Tony McCormick, Michael McKibben, Linda O'Neal, Pres.; Gwendolyn Parks, Joe Pitts, Irma Self, Diana Syversten, Thomas White, Joel Williams, David Wilson, Randy Wolfe, Eugenia Woodruff.

Physical Education Majors Club

PEM Club members are: Pam Anglin, Sharon Booker, Bubba Brewer, Charles Burks, Mark Carmichael, Cindy Chandler, Cliff Craven, Robert Downing, Wonder Gipson, William Gracey, William Graham, Donald Gray, Marty Harmon, Cindy Hearn, Debbie Hensley, Phillip Holden, Sleety Lewis, Paige Martin, Regina Martin, Fonzo Milam, Cheryl O'Neal, Louise Renick, Donnie Rodgers, Mike Smith, Hubert Turnage, Terry Tutor, and Gwin Williamson.

Phi Theta Kappa

Phi Theta Kappa members include: Eugene Arrington, Cecil Barnett, Gloria Bolden, Connie Brandon, Marilyn Brasher, Steve Burford, Joe Coscia, Hensley Cox, Randi Crawford, Janice Cunningham, John David, Joe Dunaway, Arlene Fisher, Rosa Marie Frazier, Nancy Goodwin, Peggy Ann Green, Pat Hales, Barbara Holden, Freddy Hollis, Wilborn Johnson, Mari Ann Larsen, Gladys Lester, William Malone, Paula Jane McCurley, Robert Alan Meredith, Bess Neal, Jacquelyn Patterson, Mike Poley, Charles Pounders, Lee Robison, Cindy Segars, Irma Self, Pattie Turner, Edith Weathers, Eugenia Woodruff, and Carol Worthington.

Society of Universal Love

SOUL members are: James Alford, Earnestine Allen, Sec.; Herman Allen, Marilyn Anderson, William Austin, Gloria Avent, Carl Bibbx, Jerry Boyd, Dorothy Collier, Asst. Sec. and Treas.; John Crenshaw, James Culpepper, Charlene Davis, Eugene Davis, Lynette Givens, Micheal Goolsby, Gene Hairston, James Hampton, Christine Handy, Barbara Hayes, Kathryn Hayes, George Hillard, Parl.; John Wayne Herrod, President; Phillip Holden, Clyde Holman, David Holloway, Bobby Jackson, Cassander Jackson, Robert Jackson, Rowena Jenkins, Deborah Jones, Rodney Jones, Vice-Pres.; Rosie Jones, Ruby Johnson, Tommie King, Gladys Lester, Roy Lumas, Dever Miller, Reporter; Ruthie Miller, Winford Neely, Cleather Oliver, Lester Oliver, Diane Orange, Gwen Parks, Roger Pearson, Leon Phipps, Daisy Ramsey, Diane Roberson, Jean Roberson, Nathaniel Sayles, Erma Self, Charlie Mae Simmons, Catherine Smith, Billy Smith, Linda Thompson, Odellas Turman, Thomas Wallace, Clementine Weatherall, Belinda Webb, Dorothy White, Shella White, Clinton Yarbey, Deborah Coffee, Josephine Haynes, Earnestine Merrywheather, Jimmy Clark, Glinnie Margin, Cathrine Robinson, Jean Campbell.

Northwest Technical Association

Technical Association members are: Thomas Baker, Bobby Bratton, Barry Corbett, Janice Cunningham, Chuck Davidson, John Davis, Joe Dunaway, Bryan Ellzey, Benny Hamilton, Ronnie Hill, Wilbourn Johnson, Richard Mann, Brady Moore, Danny Nichols, Mike Poley, Mike Prestage, Wayne Saunders, Carol Sealy, Keith Watson, David Watts, Charles Webb.

Cosmetology Club

Cosmetology Club members are: Juday Campbell, Wanda Carpenter, Carol Dye, Glenda Logan, Sherry Lovan, Kathy Miller, Nan Raper, Linda Roberts, Debbie Rowan, Elsie Sandridge, Pam Skelton, Nancy Winter.

WNJC, Mississippi's first public radio station, a broadcast service of NWJC, provides training for broadcasting students with on air announcing.

WNJC-FM 90

DISCH
NEWARK, LOS ANGEL

Mississippi's First Weekly Junior College Newspaper

The Ranger Rocket

40th Year, No. 19, Senatobia, Miss. 38668

Editor-in-Chief ..... Joe Lovett

Managing Editor ..... Stephen Walker
News Editor ..... Liz Dickerson
Advertising ..... Pat Hales, Jan Billingsley
Sports ..... Bill May, Cheryl Aldridge
Photographers ..... Roger Coley, David Lowe
Circulation ..... David West, Carolyn Nelson
Staff Writers ..... Ricky Lee, Margaret King
Terry Hankins, Debbie Stacks, Jerry Todd
Lillie Fay Hayden
Production ..... Lisa Carpenter, Camelia Koger,
Sherry Brewer
Staff Adviser ..... Mike Livingston

THE RANGER ROCKET is published weekly during regular academic sessions at Northwest Mississippi Junior College in Senatobia, Miss. The contents of this publication do not necessarily represent the current official policies and views of the school administration unless specifically indicated.

1975 Rocketeer

1975 ROCKETEER staff includes: Gay Gaines, editor; Kathy Borthwick, Marilyn Brasher, Joan Coleman, Pam Compton, Sherry Chrestman, Mike King, and Norval Sykes.

upper

Sports

GER ROCKET

NW orts

NW braces f title shot

NW set for com w they

to go against NE

"Tonight's game against Northeast as well as next week's game will be a turning point or a downfall for us," said head coach Ken Bramlett. The Rangers and Northeast eet tonight at 8 p.m in Booner

Northwest will tonight against cording to Brar beat Hinds 23-) and lost to Ita

Bramlett gave us a h They have

He said N better team have to be the field ton for my boy' this week. Bramlett sai

"We need our st

i Junior College Conference frontrunners i and Gulf Coast, were idle last Saturd e some shakeups elsewhere around into second place behind G nsetting Hinds, 6-3. rd in the divi

last ch Div- interdivi-

gain sole posses- e Northeast dumped

NW to

Johnson

NW s

NW to go for first win against tough wolves

Ranger

against home win

JACK WILKEF

hwest is look home victory s nst Gulf Coast

Gulf Coast, c ams in the will not lay c The Bulldo time findi put on the

"They have and a good coach didn't get in the top

d coach Ken a little special because Gulf Coast na mater. Bramlett ebacker there from haven't played the Bull- since I have been here, I would really love to beat em,' said Bramlett.

With a 3-3 record, the Rangers are still very much in the race for the conference title as long as they don't loose any more games.

Bramlett stated, 'This will be a mental test as well as a physical test for us. Everyone talks about how Gulf Coast can be, but we can be as good as we want to be. We just have to prove that we can win against anybody."

The game will get underway on Ranger turf at 8 p.m. Oct. 26

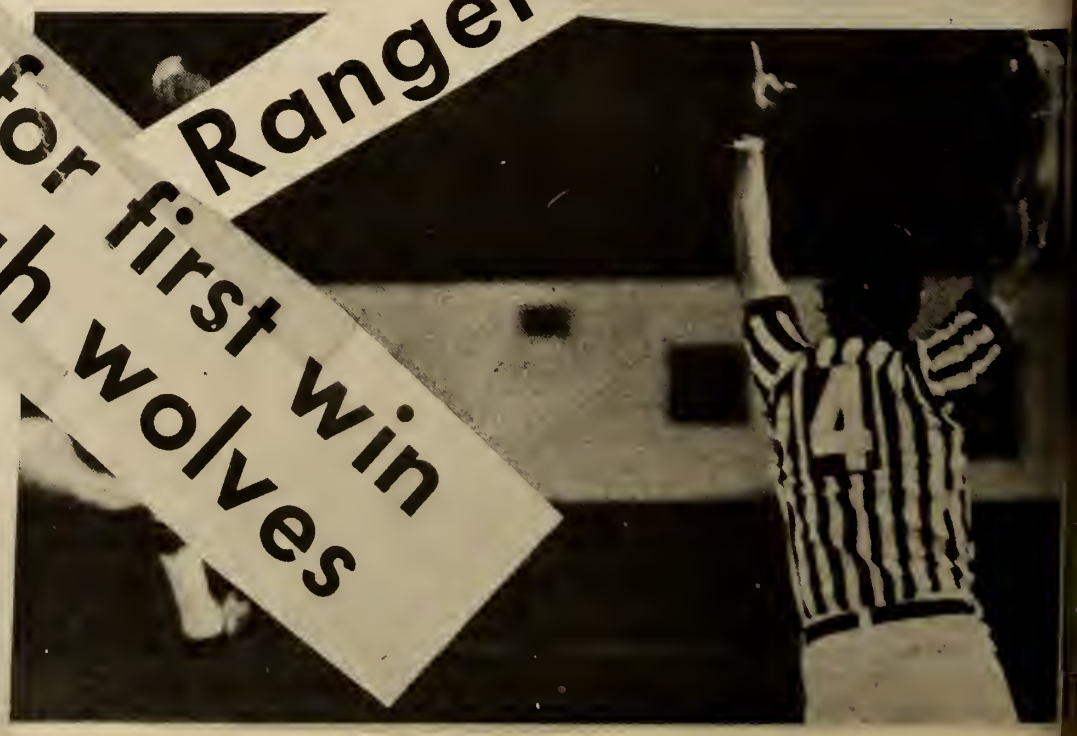

Holmes coming fo

By

Will delight by a

"If have be mental stated Bramle

Altho out of they strai rec

loses 9-0

nass blocking to

es last

angers

to d to t," said b the Rangers Williams, a

Veazey joins staff

redict win

—Staff y Roger Coley

rs gains some bruising yardage for Northwest going game against Holmes. The Rangers Bull-

Rangers open

NW ready for EC

NW . . . and finally, two players display the defense coaches like to see.

1974-1975 Ranger Squad

1st row, Dexter Murphy, Mike Poley, Joey Dobbs, Steve Yarbrough, Derrick Dahl, Kerry Savage, Chris Childress, Fred Carlisle, Robert Akins, Jim Dickey.
2nd row, Joe Rizzo, Greg Rogers, Willie Hill, Mack Rudd, James Draper, Robert Coleman, Tommy Barrett, Levon Flowers.
3rd row, Gerald Wallace, Tommie Green, Pete Williams, Ricky Taylor, Willie Ainsworth, Gary Edwards, Ed Reynolds, Roger Thomas.
4th row, Fonzo Milam, Victor Jones, Joe Dunaway, James Thompson, Stan White, Gene Williams, Kenny Hankins, Thurman Love.
5th row, Paul Burch, Tommy Mize, Kenneth Harrelson, Lawson Christopher, Calvin Edwards, William Orange, Vince Long, Danny Cox.
6th row, Danny Aldredge, Doug Hickey, Randy Fair, Steve Presley.

COACH'S STATEMENT:

"The total athletic program at Northwest is, without a doubt, one of the best in the sixteen member junior college association. The year 1974 brought us winning teams in all four major sports. The football program was successful in the fact that the past two seasons have both compiled winning records, which has not been done since 1968. Out of the thirteen team junior college football league we finished with the fourth best overall record in the league and the number three place team in the North Division.

"I think the total program at NWJC is well on its way to being second to none. I think the credit goes to a fine student body, an outstanding faculty, an excellent group of young men and assistant coaches, and the leadership of a progressive and concerned administration."

September 12

Co-Lin	13
Northwest	12

The Rangers' 1974 season had hopes for a winning start, but it proved to be a setback due to fumbles, mistakes, and bad kicks. The team never really got a start on the offense because of the abundance of problems. Poor kicking, in addition to the mistakes, help insure a loss.

Defense was the only bright aspect of the game as the ranger defense hoped for another chance.

September 19

Northeast Falls Prey to Mighty Rangers

The Northwest Rangers picked up their first victory in a 28-7 battle with the Northeast Tigers.

Recovered fumbles, interceptions, and touchdown passes highlighted the victory. First quarter action was purely a kicking exhibition until Robert Akins intercepted a NE pass. Early in the second quarter the Ranger defense recovered a safety.

Ricky Taylor scored the first touchdown. W. L. Johnson scored on a handoff from Chris Childress, and Greg Rogers scored twice for the Rangers.

September 28

East Mississippi	7
Northwest	6

In a game dominated by hard play and heavy penalties, the Rangers were downed 7-6 by the nation's number one junior college team, the East Mississippi Lions. Although called for almost 100 yards in penalties, the Rangers put together one of the best efforts shown against the Lions.

Hard blocks and good football caused mistakes on both teams. Neither team scored in the first quarter. A second quarter quarterback sneak gave the Lions the edge at the half of 7-0.

The third quarter turned into a repeat of the first. Amid the rain of the fourth quarter quarterback Chris Childress went over from the two yard line for the score. A two point try was missed, making the final score 7-6.

October 5

Hinds	7
Northwest	0

The Ranger offense just couldn't "get it going" as the Hinds Eagles defeated them by a score of 7-0. The Ranger runningbacks totaled 150 yards rushing, yet the score just wouldn't come.

First quarter action was completely defensive for both teams. The Rangers and the Eagles were both plagued by fumbles and penalties, and the first half ended with the Eagles leading 7-0.

Northwest got its first break in the third quarter when the defensive team forced a fumble and recovered. This break and an interception by James Thompson, which started a drive to the one-yard line again proved no good. The game ended with Hinds ahead 7-0.

October 12

Northwest	9
Delta	0

The sun finally shone on the Rangers as they defeated the Trojans 9-0.

First quarter action started with two major breaks for the Rangers. The Rangers won the toss and elected to receive. The Trojans kicked off twice, both times out of bounds, which gave the Rangers better field position for the third kickoff. The Ranger defensive team pulled together and blocked a Trojan field goal. First quarter ended with the score 0-0.

Joey Dobbs kicked a 30 yard field goal putting NW in front 3-0. Fred Carlisle gave the ball to Gregg Rogers who ran 76 yards for another Ranger score. The half ended NW 9, Delta 0.

The Ranger defense continued to hold the Trojans scoreless throughout the remaining two quarters. The game ended with the final score of 9-0.

October 17

Northwest 18
East Central 8

East Central's huge defensive line couldn't hold the Rangers as they rolled over the Warriors 18-8.

The first score came early in the first quarter with Paul Willett taking a handoff from Fred Carlisle on the three yard line. With the point-after missed, the quarter ended NW 6, EC 0. After a fumble and major penalties, the Rangers moved on with another touchdown by Willett. The great Ranger defense held the Warriors scoreless throughout the first half.

In the third quarter, Carlisle handed off to Tommie Green who made the third NW touchdown. East Central scored on a fumble by NW. The fourth quarter saw many fumbles and interceptions as it ended NW 18, EC 8.

October 26

Northwest 13
Gulf Coast 7

The Rangers brought their record to 4-1 with a victory over Gulf Coast Junior College. Tommie Green scored both touchdowns for NW with runs of 22 and 72 yards. Defense was the key for the Rangers as this was the sixth time during the 1974 season that an opponent was held to only one touchdown. Contact also was rough as defensive tackle Gene Williams suffered a dislocated elbow, putting him out for most of the remaining season.

Homecoming
November 2

Northwest	16
Holmes	12

The typical Homecoming spirit was exhibited by both the fans and the team. Once again the Rangers proved victorious against the Bulldogs from Holmes Junior College.

Trailing 12-3 at the half the Rangers came back during the second half full of life and fight. Tommie Green gained 133 yards in this game rushing.

This victory gave the Rangers the third best season record in junior college play. It was their fourth consecutive victory, being the first team since 1966 to win four straight games.

November 9

Itawamba 20
Northwest 7

The Rangers went into the game with Itawamba hoping for a piece of the North Division, but saw their hopes shattered by a 20-7 loss.

Turnovers once again were the dividing factor in the game. Tommie Green scored the only touchdown and gained 42 yards for the night. The rest of the ballgame was dominated by a fighting Indian team.

One player, Sonny Whitsell, received a hip injury as a result of the physical contact.

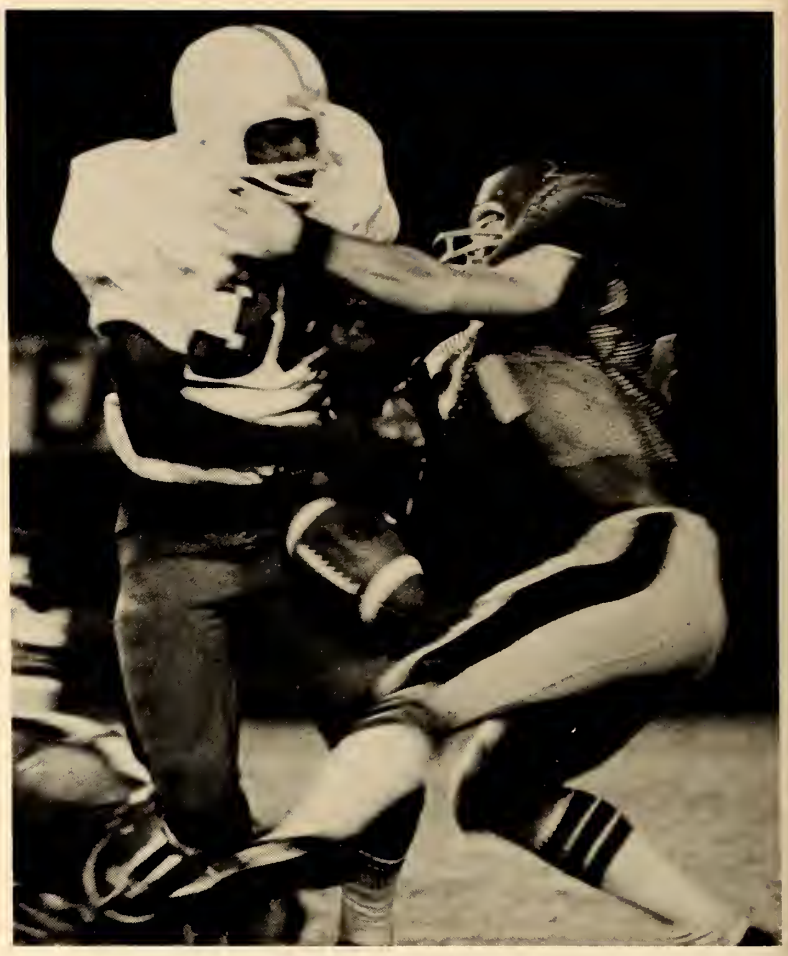

All Stars

James Thompson

Pete Williams

Gene Williams

Lawson Christopher

The Team

OFFENSIVE GUARDS — *Front*, Ed Reynolds, Kenny Hawkins, *back*, Joe Dunaway, Randy Willis.

QUARTERBACKS — Fred Carlisle, Chris Childress.

WINGBACKS — Greg Rogers, Joe Rizzo, *standing*, Danny Cox.

TIGHTENDS — Danny Alldredge, Randy Fair.

CENTERS — Willie Ainsworth, Gary Edwards.

OFFENSIVE TACKLES — *1st row,* Victor Jones, Roger Thomas, *2nd row,* Tommy Mize, Kenneth Harrelson.

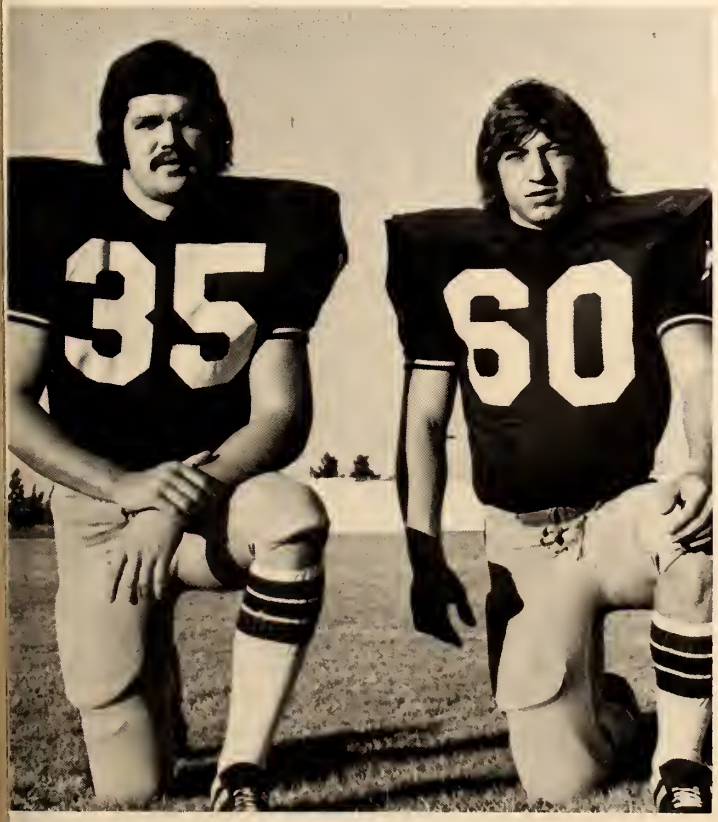

Paul Willett, fullback; Sonny Whitesell, linebacker.

SPLIT ENDS — *1st row,* Doug Hickey, Mike Poley, *2nd row,* Joey Dobbs, Dexter Murphy, Vince Long.

OFFENSIVE RUNNING BACKS — 1st — James Draper, Levon Flowers; 2nd — Tommy Green, Ricky Taylor.

DEFENSIVE LINEMEN — 1st — Stan White, Paul Burch; 2nd — Pete Williams, James Thompson, Steve Presley.

DEFENSIVE LINEMEN — 1st — Fonzo Milam, Lawson Christopher, Calvin Edwards; 2nd — William Orange, Gene Williams, Thurman Love.

DEFENSIVE BACKS — 1st — Kerry Savage, Steve Yarbrough, Gerald Wallace, Tommy Barrett; 2nd — Robert Coleman, Mack Rudd, Jim Dickey, Willie Hill, Derrick Dahl, Robert Akins.

ALL STATE JUNIOR COLLEGE

1st TEAM — James Thompson — Linebacker
Thurman Love — Defensive Tackle
Lawson Christopher — Defensive End
Tommie Green — Running Back

2nd TEAM — Pete Williams
Gene Williams
Robert Akins
Paul Willett

Basketball

The 1974-75 Ranger basketball season proved to be one of the most successful in the history of Northwest. This winning season was primarily due to an outstanding group of players, dedicated work shown by this team, and an experienced and determined coach.

The Rangers earned an overall winning season, posting victories over such teams as Dyersburg State, Shelby State, Miss. Delta Junior College, Crowley Ridge, and Northeast Miss, Junior College.

The season could be best summarized in the words of a member of the team: "Our record speaks for itself."

Rangers

1st row, Jack Gadd, Robert Larrimore, Bond Christie, Kenny Robbins, Charles Isom, Hubert Turnage. *2nd row,* Philip Holden, David Fugua, Curtis Spann, Kenny Mullins, Darrell Orman, Larry Powell, Charlie Robinson.

Coach Noal Akins

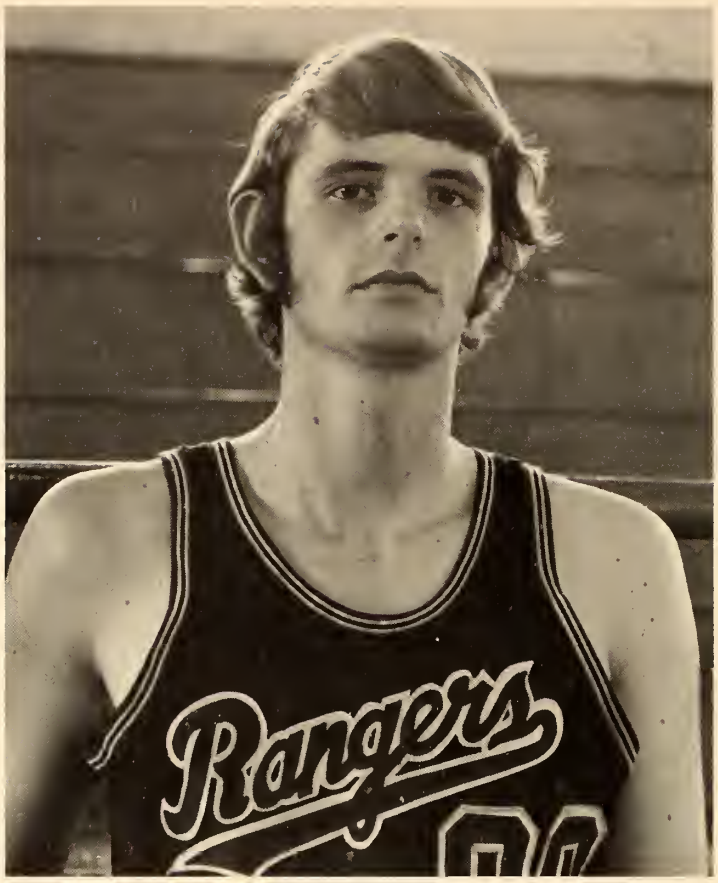

David Fugua

Curtis Spann

Phillip Holden

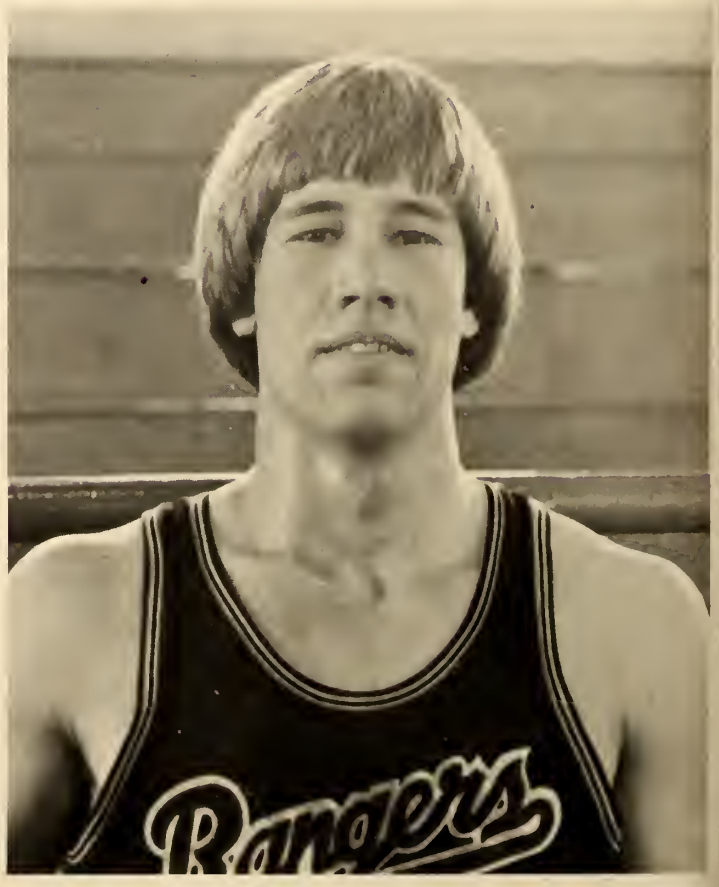

Darrell Orman

Jack Gadd

Kenny Mullin

Larry Powell

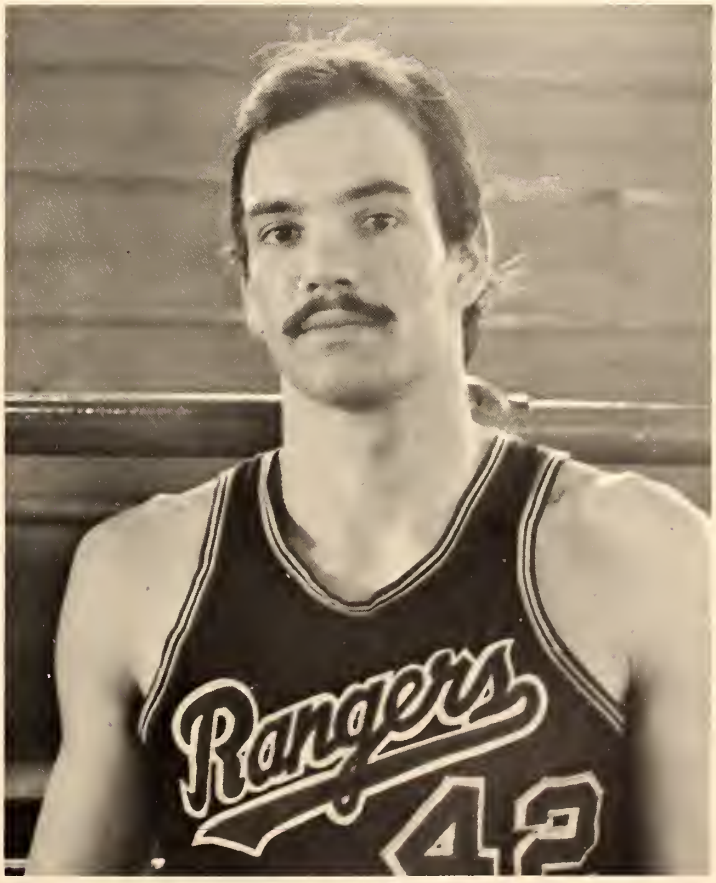

Bond Christie

Robert Larrimore

Charles Isom

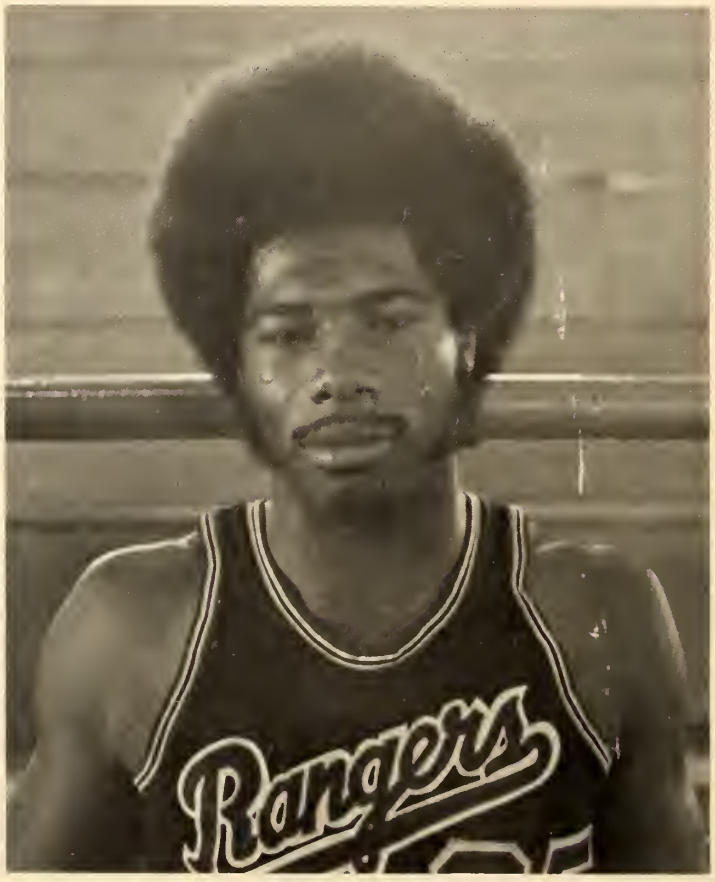

Hubert Turnage

Kenny Robbins

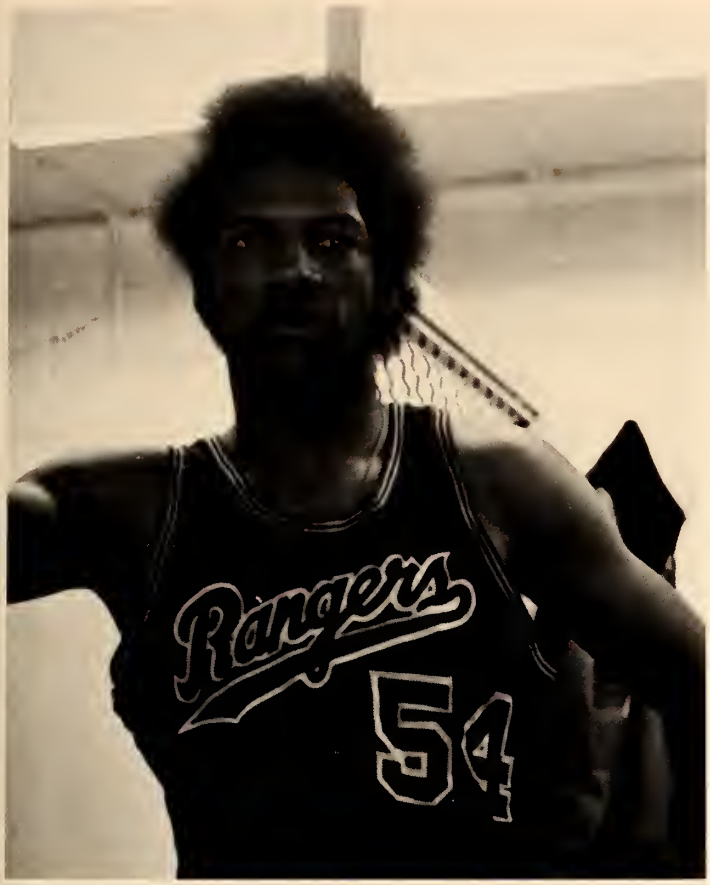

Charlie Robinson

SCHEDULE

Nov. 18	Crowley Ridge	102- 94
25	Shelby State	102- 95
30	Martin	83- 99
Dec. 2	Holmes	75- 70
5	Coahoma	114- 88
7	Crowley Ridge	105- 85
9	Phillips Co.	94-101
13	East Miss.	123-106
14	East Central	102- 66
Jan. 7	Itawamba	73- 69
9	Northeast	76- 73
13	Dyersburg State	96- 91
18	Phillips Co.	109- 95
20	Northeast	99- 94
23	Delta	64- 55
27	Coahoma	114-110
31	Shelby State	70- 71
Feb. 3	Holmes	85- 80
7	East Miss.	93- 75
8	East Central	93- 50
11	Itawamba	72- 60
13	Delta	78- 87
	REGION VII	
5	Martin	97- 76
6	Elizabethtown	65- 66

Overall Record: Won — 20, Lost — 6

MANAGERS — Jewell Johnson, Billy Johnson, Ricky Nelson, Thomas Wallace. *Kneeling,* Curtis Greer.

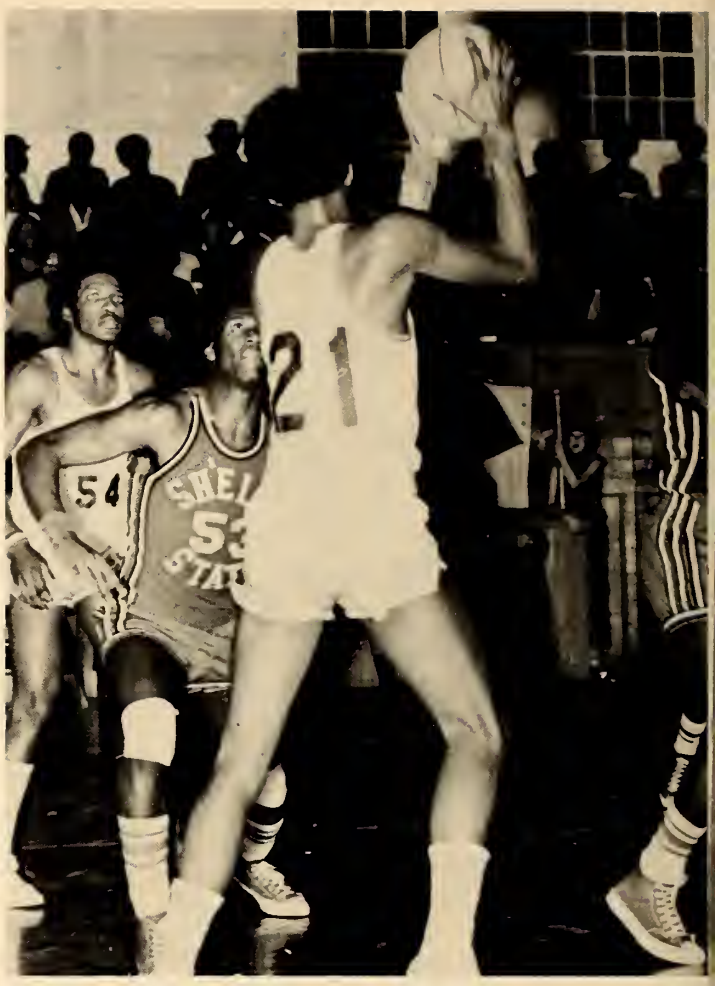
54
21

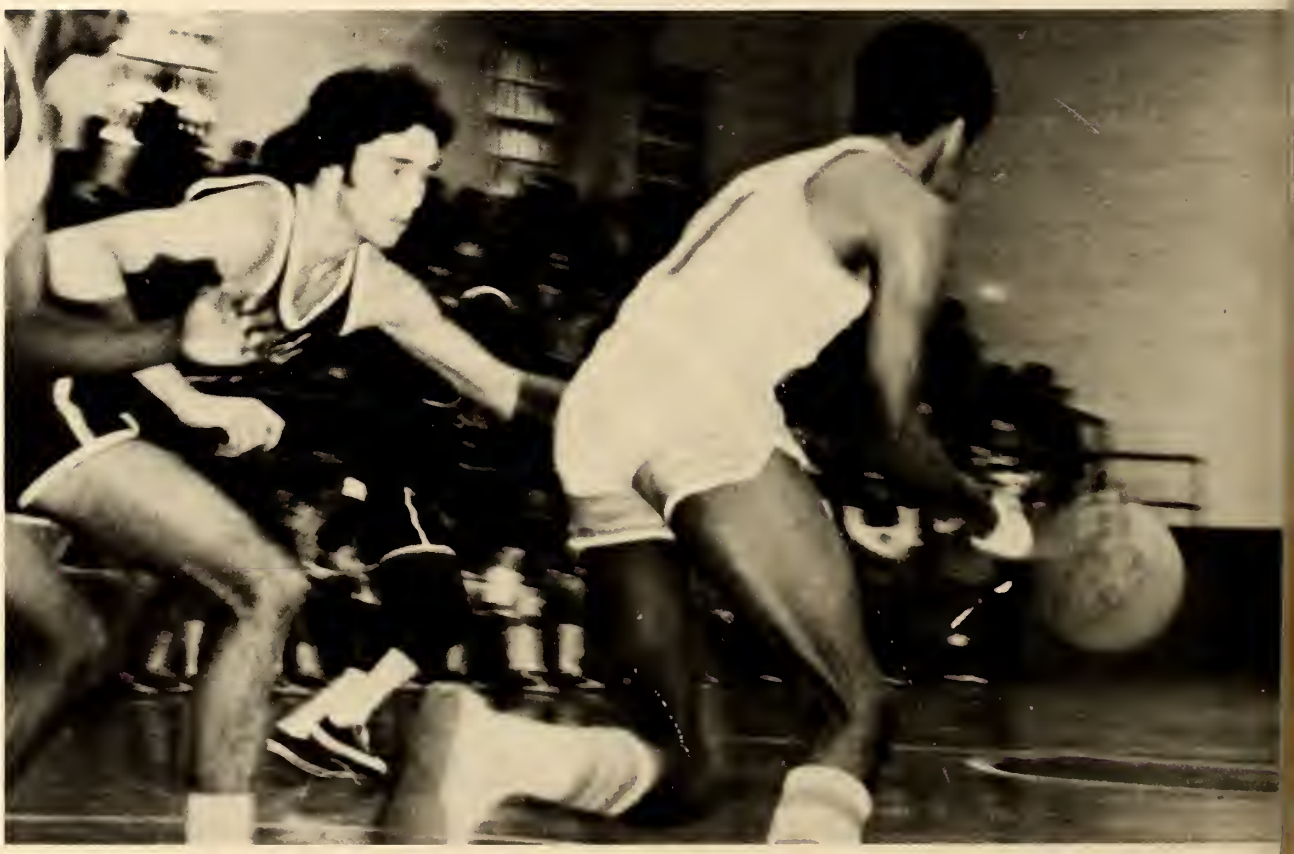

43

54

54
21
15

We Love You!
51
11

33
22

EMERGE
EXIT

44
25

1974 RANGERETTE BASKETBALL SQUAD

Left to right, Doll Dunaway, Manager; Barbara Hayes, Karen Buford, Louise Renick, Teresa Rogers, Clemintine Whetherall, Cindy O'Neal, Cheryl O'Neal, Luan Flynn, Miss Palmer, Coach.

Cindy O'Neal

Luan Flynn

Louise Renick

Barbara Hays

Gracie Moore

Ida King

Cheryl O'Neal

Treasa Rodgers

Karen Burford

Clemintine Wheatherall

1974 State Track Champions

Kneeling, R. Akins, J. Dickey, W. Hill, M. Poley, J. Avant, D. Murphy, C. Givens, J. Brown, *back row,* T. Green, J. Myles, K. Mullin, T. Love, C. Robinson, C. Hardy, H. Morgan.

The Northwest Track Team of 1974 won the state Junior College meet in Clinton. Out of the fifteen events of competition and the ten teams competing, Northwest won first place in seven, second place in one, and fourth place in two events. This is the first time the Ranger Track Team, going as the North Division Champions, have won the state meet.

The field events team proved especially powerful winning twenty-four out of a possible thirty points in the state meet. The field events and 440 and 880 relay teams were the strongest of events. The 880 this year was undefeated and the quarter miler, Tommie Green, was also undefeated.

Out of the five meets the team participated in, they were the overall winners of four.

		Meet	Place
April	2	Northwest	1st
April	5	Tupelo	1st
April	9	Holmes	2nd
April	16	Delta	1st
April	27	North Division	1st
May	4	State	1st

1974 Baseball Team

Front row, Roger Washington, Mgr., Paul Twilley, Robert Coleman, Larry Walker, Richard King, Gerald Wallace, David Baldwin, Tommy Crumby, Randy Reiter, Gary Edwards, *back row,* Coach Tryce Barber, Mike Bowles, John Grisham, Danny Alldredge, Steve Hale, Jack Gadd, Tommy Rodgers, Walter Denton, Jimmy Joiner.

Baseball Schedule

Date	Opponent	Score
March 12	St. Ambrose	2- 1*
	St. Ambrose	7- 5*
March 13	Holmes	4- 2
March 15	Forest Park	7- 4*
	Forest Park	3- 2
March 16	Coahoma	10- 4*
March 25	Northeast	9- 0*
March 27	Waubonsee, Ill.	7- 4*
	Waubonsee, Ill.	7- 1*
March 30	Coahoma	13-11*
April 1	Holmes	7- 4
April 2	Northeast	5- 2*
April 6	East Miss.	4- 1
April 10	Delta	3- 0
April 16	Itawamba	3- 2*
April 19	East Miss.	2- 1*
April 20	East Central	10- 2*
	East Central	14- 1*
April 24	Itawamba	11- 1*
April 25	Shelby State	10- 3
April 26	Delta	3- 1

*WIN

Intramural Sports

Cheerleaders

1st row, Lynn Williams — Memphis, Teresa Camp — Olive Branch, Vicki Ainsworth — Sentobia, Sherry Smith — Southaven, Nancie Goodwin — Sentobia, Ceceila Shirey — Southaven, *2nd row,* Shelia Briscoe — Batesville, Connie Johnson — Southaven, Micah Smith — Memphis, Dever Miller — Oxford.

NWJC

Classes

Sophomore Class Officers

Stewart Woods, president
Debbie Smith, secretary
Boyd Mann, vice president

William Adair, *Senatobia*
Steve Adler, *Memphis*
Paul Aiken, *Senatobia*
Miley Ainsworth, *Hernando*

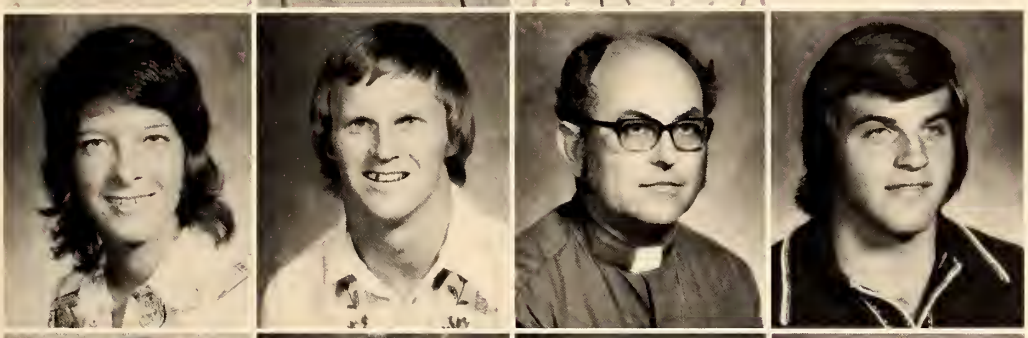

Vicki Ainsworth, *Senatobia*
Robert Akins, *Holly Springs*
Joe Alexander, *Coldwater*
Danny Alldredge, *Bruce*

Earnestine Allen, *Oakland*
Lisa Allen, *Olive Branch*
Nancy Allen, *Sardis*
Marilyn Anderson, *Batesville*

Mary Anderson, *Hernando*
Barbara Armstrong, *Southaven*
Deanna Arnold, *Sledge*
Eugene Arrington, *Coffeeville*

Liesa Ash, *Potts Camp*
Betty Ashe, *Tunica*
Leigh Atkinson, *Hernando*
William Austin, *Oxford*

Debbie Avent, *Memphis*
Gloria Avent, *Oxford*
Brenda Baddley, *Hernando*
Sandra Baker, *Senatobia*

Thomas Baker, *Bruce*
Dianne Barmer, *Senatobia*
Patricia Barnhill, *Batesville*
Rose Beeler, *Water Valley*

Michael Bell, *Batesville*
Carolyn Betts, *Nesbit*
Carl Bibbs, *Winona*
Clifford Black, *Oxford*

Carolyn Bland, *Sledge*
Sam Blaylock, *Bruce*
Diane Boettcher, *Calhoun City*
Gloria Bolden, *Holly Springs*

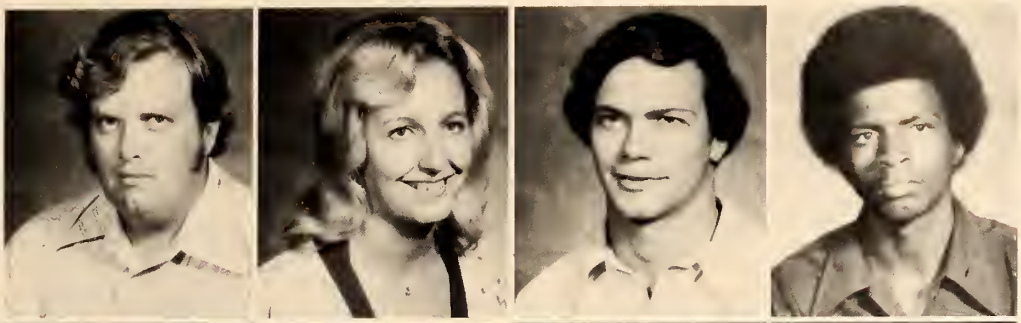

Bruce Bolen, *Senatobia*
Amanda Boren, *Tunica*
Don Boyd, *Sledge*
Jerry Boyd, *Hernando*

Sharon Bradshaw, *Sardis*
Connie Brandon, *Independence*
Darrell Brasher, *Pittsboro*
Marilyn Brasher, *Horn Lake*

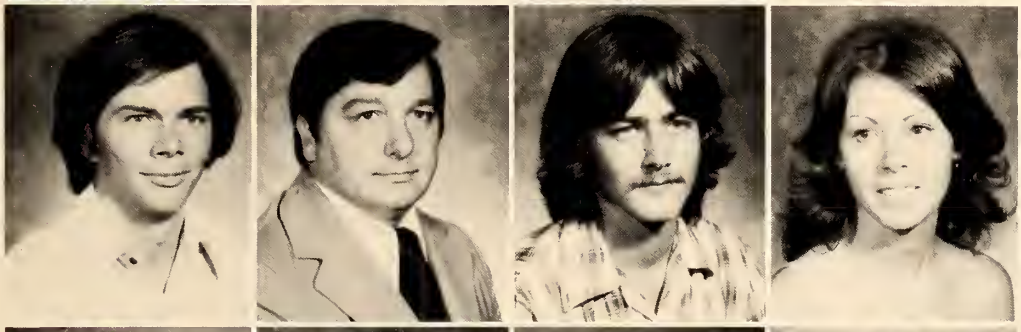

Robert Bratton, *Southaven*
Stephen Breault, *Coldwater*
George Brewer, *Southaven*
Rebecca Brewer, *Batesville*

Sheila Briscoe, *Batesville*
Angie Brown, *Bruce*
Glenda Brown, *Grand Junction*
Calvin Buford, *Senatobia*

Willie Buford, *Oxford*
Paul Burch, *Holly Springs*
Bernard Burford, *Coldwater*
Rebecca Burford, *Sarah*

Steve Burford, *Coldwater*
Ronald Burgess, *Wilson, Ark.*
Deborah Burke, *Big Creek*
Shiron Burkley, *Nesbit*

Robert Byrd, *Memphis*
Jean Campbell, *Como*
Judy Campbell, *Vance*
Mary Donna Campbell, *Nesbit*

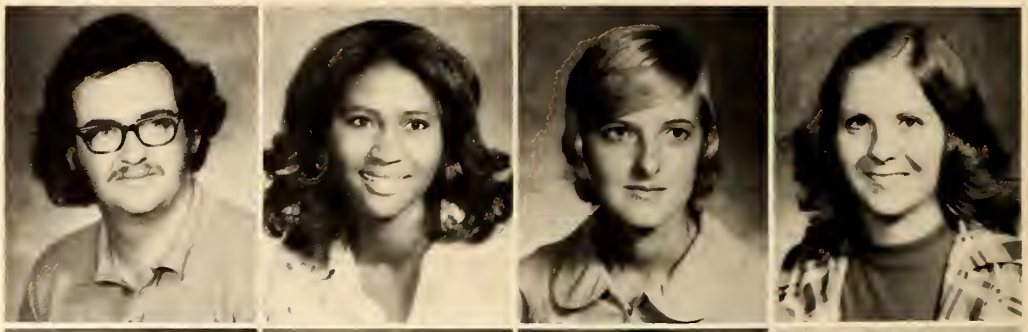

Lisa Carpenter, *Moscow, Tn.*
Robert Carr, *Senatobia*
Sara Jane Carter, *Sardis*
Cherry Certion, *Oxford*

Cindy Chandler, *Coffeeville*
Chris Childress, *Senatobia*
Lee Chrestman, *Holly Springs*
Charlotte Christ, *Sardis*

Bond Christie, *Memphis*
Doyle Churchill, *Potts Camp*
Homer Cole, *Hernando*
Robert Coleman, *Lamar*

Gary Collier, *Hernando*
Pam Compton, *Sardis*
Mary Conley, *Grenada*
Theresa Conley, *Gore Springs*

Dianne Cooper, *Oxford*
Barry Corbitt, *Calhoun City*
Joseph Coscia, *Southaven*
Carey Craft, *Senatobia*

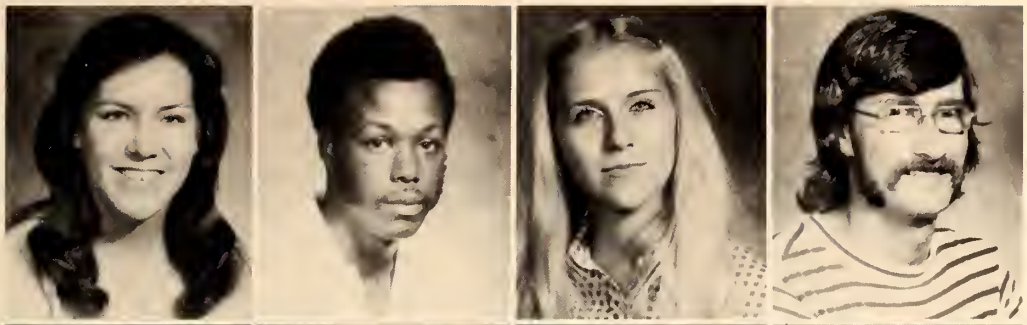

Kathy Craig, *Nesbit*
Billy Crawford, *Hernando*
Randi Crawford, *Southaven*
Ron Crawford, *Southaven*

Teresa Crawford, *Como*
John Crenshaw, *Crenshaw*
Janice Cunningham, *Charleston*
Lee Darnell, *Coldwater*

Carole Davidson, *Sledge*
Charlene Davis, *Dundee*
Charles Davis, *Grenada*
Debra Davis, *Crenshaw*

Don Davis, *Batesville*
Eugene Davis, *Dundee*
Janet Davis, *Hernando*
Pamela Day, *Potts Camp*

Deborah DeBerry, *Hernando*
Cathy Denley, *Bruce*
Barbara Dew, *Charleston*
Joyce Dickey, *Batesville*

Jim Dickey, *Water Valley*
Benny Dixon, *Oxford*
Deloise Dobbins, *Nesbit*
Verlene Dudley, *Senatobia*

Eric Duggan, *Holly Springs*

Carol Dunaway, *Tunica*

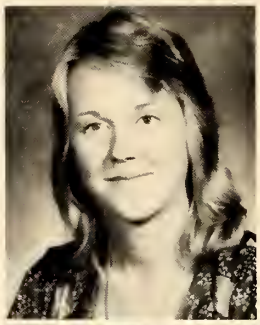

Joe Dunaway, *Lake Cormorant*
James Dunn, *Robinsonville*
Cheryl Eads, *Crowder*
Trilby Earnheart, *Hernando*

Joel Edmonds, *Senatobia*
Gary Edwards, *Bruce*
Shirley Edwards, *Marks*
Bill Ellis, *Senatobia*

Jess Eubanks, *Southaven*
Bill Everett, *Lambert*
Pat Everett, *Lambert*
Jimmie Ferguson, *Senatobia*

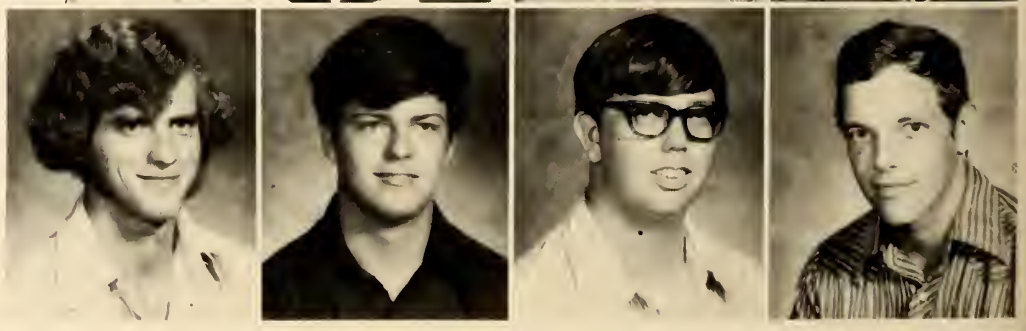

Pam Ferguson, *Coldwater*

Glenda Fernandez, *Hernando*

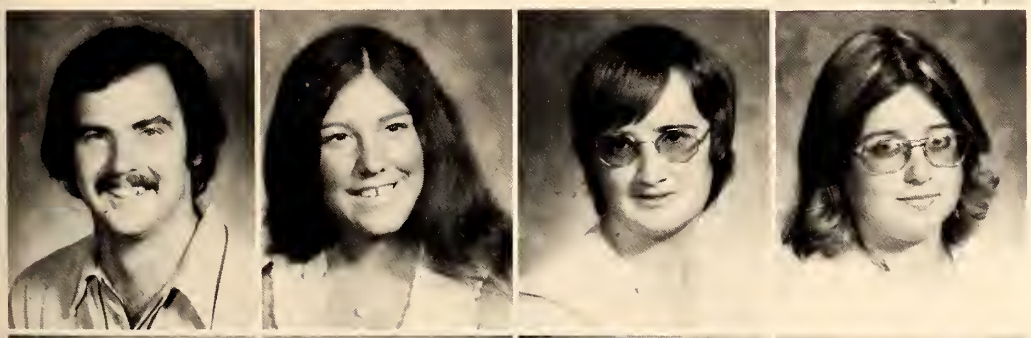

Scott Fernandez, *Hernando*
Rebe Flemmons, *Batesville*
Julie Fletcher, *Sardis*
Sheryl Floyd, *Florissant, Mo.*

Meena Flynn, *Sardis*
Charlotte Ford, *Marks*
Jerry Ford, *Hernando*
Christa Foster, *Batesville*

Randal Fowler, *Memphis*
Alice Fox, *Charleston*
Rosa Frazier, *Batesville*
James Freeman, *Coldwater*

Arlene Fisher, *Olive Branch*
Wendel Freeman, *Senatobia*
John Fulgham, *Senatobia*
Cleotha Garrison, *Collierville, Tn.*

John Gee, *Tutwiler*
Lynette Givens, *Oxford*
Velma Gladden, *Robinsonville*
Earnestine Gleaton, *Enid*

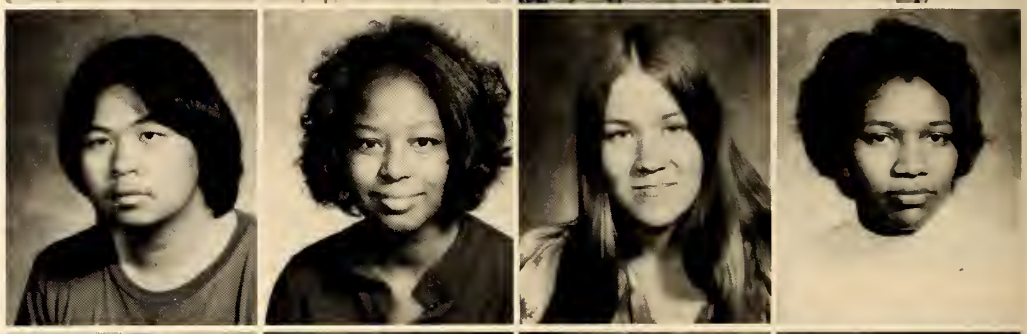

Shirley Glover, *Como*
Sonny Glover, *Memphis*
Nancie Goodwin, *Senatobia*
John Gordon, *Senatobia*

Tommie Gordon, *Abbeville*
Harold Graham, *Sardis*
William Gray, *Coffeeville*
Joyce Green, *Oxford*

Peggy Green, *Lambert*
Tommie Green, *Brazil*
Nina Griffin, *Ashland*
Pauline Griffin, *Enid*

Hal Griffis, *Batesville*
Pam Gurley, *Potts Camp*
Gene Hairston, *Memphis*
Judy Hariston, *Memphis*

Pat Hales, *Southaven*
Randy Hall, *Southaven*
Jerry Hamilton, *Vardaman*
Dennis Handy, *Sledge*

Terry Hankins, *Sarah*
James Hanks, *Webb*
Donna Harbour, *Coffeeville*
Mary Hardrick, *Coldwater*

Debbie Hardwick, *Senatobia*
Chip Hardy, *Pope*
Bobby Joe Harrell, *Falcon*
Kenneth Harrelson, *Bruce*

Barbara Harrison, *Olive Branch*
Holly Hart, *Water Valley*
Lucy Hart, *Memphis*
Richard Hartley, *Batesville*

Mickey Harvey, *Enid*
Barbara Hayes, *Tunica*
Kathryn, Hayes, *Tunica*
David Hays, *Marks*

Herbert Hayes, *Pace*
Deborah Hensley, *Southaven*
Bobby Hentz, *Pope*
Linda Hentz, *Batesville*

Johnny Herod, *Water Valley*
Eddie Higgenbottom, *Senatobia*
Mike Hill, *Tunica*
Willie Hill, *Olive Branch*

Charlotte Hillhouse, *Bruce*
George Hilliard, *Hernando*
Jean Hodge, *Southaven*
Bryan Hogan, *Batesville*

Mina Hogan, *Batesville*
Thomas Hogan, *Senatobia*
Ramona Holbrook, *Holly Springs*
Olin Holcomb, *Memphis*

Freddy Hollis, *Vardaman*
John Hollister, *Water Valley*
David Holloway, *Crowder*
Rex Hollowell, *Oxford*

Clyde Holman, *Marks*
Amanda Honeycutt, *Calhoun City*
Carolyn Hood, *Sledge*
Phil Horne, *Sardis*

Bobby Howard, *Potts Camp*
Jimmy Hubbard, *Calhoun City*
Diane Huckaby, *Banner*
Deborah Hudson, *Coldwater*

Susan Hudson, *Batesville*
Glenn Hudspeth, *Ashland*
William Hughes, *Red Banks*
Charles Isom, *Lamar*

Michelle Jackson, *Hernando*
Robert Jackson, *Marks*
Denise Jamison, *Independence*
Linda Jenkins, *Batesville*

Martha Jenkins, *Water Valley*
Bankston Johnson, *Hernando*
Billy Johnson, *Tunica*
Judy Johnson, *Batesville*

Willie Johnson, *Glendora*
Bobby Jones, *Oxford*
Donna Jones, *Lambert*
Rodney Jones, *Hernando*

Tommie King, *Tunica*
Susan King, *Olive Branch*
Michael Knight, *Coldwater*
Deborah Koonce, *Coffeeville*

Barbara Ladley, *Horn Lake*
Sandra Lahatte, *Walls*
Winston Lamb, *Mineral Wells*
Con Lambert, *Sardis*

Sharon Lammey, *Southaven*
Terral Lance, *Holcomb*
Barbara Lane, *Olive Branch*
Marilyn Lane, *Sardis*

Mari Ann Larsen, *Southaven*
Wanda Lawrence, *Batesville*
Billy Lawson, *Batesville*
Robert Lee, *Coldwater*

Gladys Laster, *Courtland*
Marilyn LeSure, *Coldwater*
Linda Lipford, *Coldwater*
Cathey Lloyd, *Courtland*

Thurmonn Love, *Houlka*
Virginia Love, *Coldwater*
Joe Lovett, *Webb*
Johnny Lovett, *Webb*

William Malone, *Hernando*
Boyd Mann, *Bruce*
Richard Mann, *Bruce*
Julie Manning, *Hernando*

Glennie Martin, *Falcon*
Janice Martin, *Oxford*
Robert Martin, *Horn Lake*
Anita Massey, *Marks*

Arthur Massie, *Sardis*
Linda Matthews, *Sledge*
Dorothy McAlexander, *Holly Springs*
Ken McDaniel, *Coldwater*

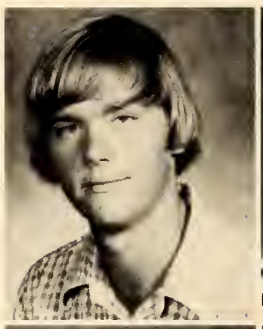

Anite McElroy, *Hernando*
James McEwen, *Senatobia*
Danny McKittrick, *Batesville*
Robin McMurtrey, *Southaven*

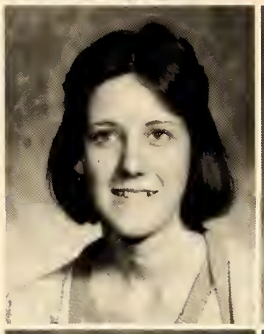

Dalten McNinch, *Memphis*
Robert Meredith, *Hernando*
Tim Miller, *Yardley, Pa.*
Randy Mize, *Oxford*

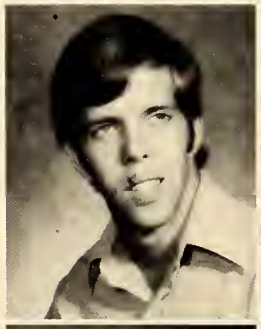

Tommy Mize, *Tula*
Randy Mobley, *Olive Branch*
Ahmad Mohammadi, *Senatobia*
Patricia Mohammadi, *Senatobia*

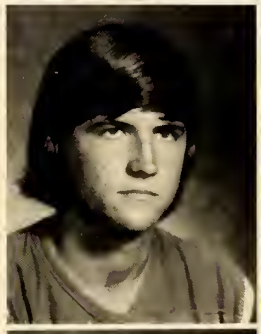

Brady Moore, *Olive Branch*
Robert Moore, *Somerville, Tn.*
Cecil Morgan, *Bruce*
Arnette Morris, *Batesville*

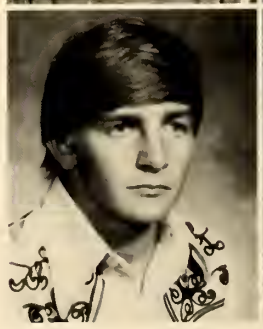

Sandra Morris, *Merigold*
Kenny Mullin, *Oxford*
Myra Murchison, *Como*
Stephen Murphree, *Randolph*

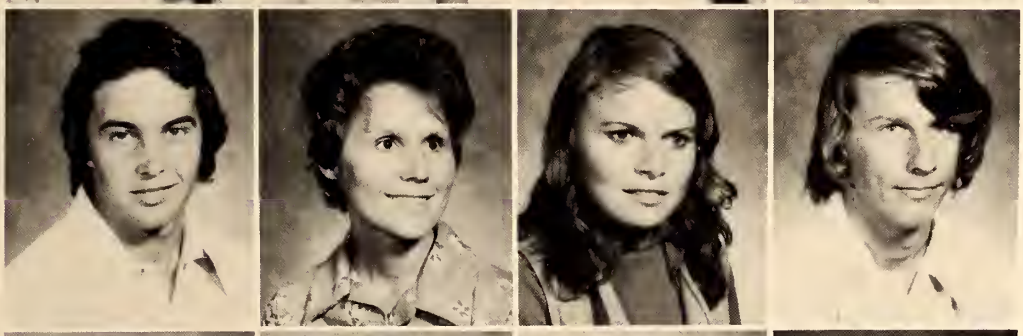

Dexter Murphy, *Olive Branch*
Bess Neal, *Batesville*
Carolyn Nelson, *Marks*
John Nelson, *Senatobia*

Carl Newsom, *Coldwater*
Lena Newsom, *Byhalia*
Cleather Oliver, *Dundee*
Gayle O'Neal, *Coldwater*

Linda O'Neal, *Senatobia*
Dianne Orange, *Oxford*
William Orange, *Oxford*
Martha Osborn, *Olive Branch*

Deloise Owens, *Olive Branch*
Walton Parker, *Coffeeville*
Gwendolyn Parks, *Southaven*
Lois Pass, *Calhoun City*

Ginger Patterson, *Oxford*
Jacque Patterson, *Southaven*
Mary Peacock, *Cleveland*
Roger Pearson, *Taylor*

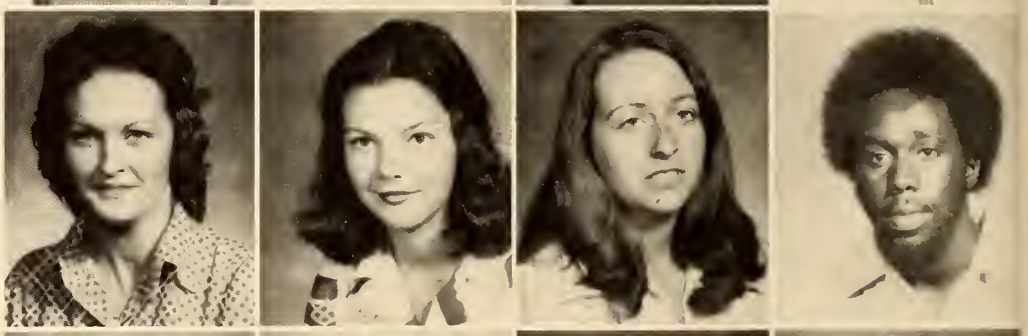

Patsy Pipkin, *Senatobia*
Amos Pitts, *Coldwater*
Mike Poley, *Lake Cormorant*
Alan Posner, *Earle, Ark.*

Martha Potts, *Water Valley*
Charles Pounders, *Hernando*
Larry Powell, *Calhoun City*
Marcia Powell, *Lake Cormorant*

Bobby Pratt, *Calhoun City*
Joyce Pratt, *Calhoun City*
Mike Prestage, *Lambert*
Vicki Price, *Memphis*

James Pulliam, *Calhoun City*
Pat Quillen, *Bruce*
Daisy Ramsey, *Coldwater*
Debbie Randolph, *Batesville*

Nan Raper, *Clarksdale*
Bob Reaves, *Hernando*
Mary Reid, *Hernando*
Randall Reiter, *Memphis*

Mike Renfro, *Memphis*
Louise Renick, *Hickory Flat*
Ed Reynolds, *Memphis*
Billy Rider, *Coffeeville*

Bobbi Rider, *Coffeeville*
Hugh Riley, *Water Valley*
Celia Roberts, *University*
Paul Roberts, *Batesville*

Charles Robinson, *Hernando*
Lee Robinson, *Hernando*
Doris Rogers, *Como*
Deborah Rowan, *Batesville*

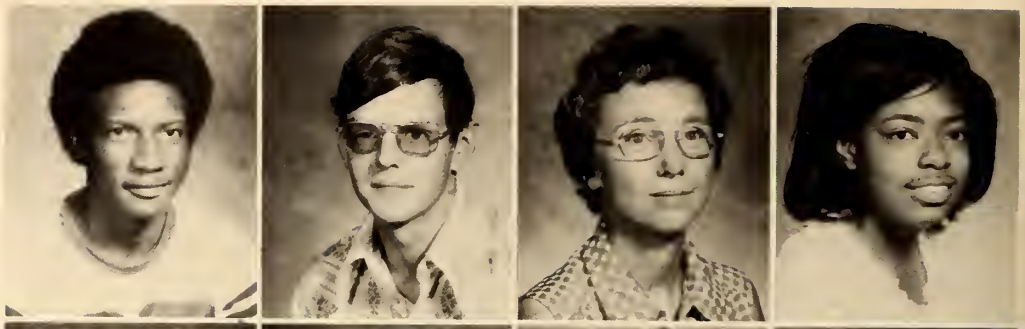

Betty Russell, *Batesville*
Margaret Russom, *Holly Springs*
Elise Sandridge, *Hernando*
Robby Sartin, *Marks*

Robert Sasser, *Germantown, Tn.*
Eddie Savage, *Coldwater*
Velera Savage, *Como*
Sid Schuh, *Clarksdale*

Susan Scogin, *Memphis*
Karen Seals, *Oxford*
Irma Self, *Senatobia*
Marsha Shackleford, *Hernando*

Stephanie Shackleford, *Independence*
Beverly Shaw, *Holly Springs*
Eugene Shields, *Grenada*
Larry Shields, *Memphis*

Bettye Simpson, *Ashland*
Jackie Simpson, *Senatobia*
Larry Simpson, *Hickory Flat*
Garry Sinquefield, *Senatobia*

Sheree Small, *Tunica*
Ramona Smart, *Senatobia*
Anthony Smith, *Senatobia*
Charles T. Smith, *Coldwater*

Ervin Smith, *Waterford*
Frances Smith, *Arkabutla*
Georgetta Smith, *Holly Springs*
Martha Smith, *Coldwater*

Mike Smith, *Oxford*
Vicki Smith, *Senatobia*
Polly Sorrells, *Batesville*
Ester Spearman, *Glendora*

William Stanford, *Memphis*
Louise Stanton, *Tunica*
Harold Wayne, *Steward*
Michael Stovall, *Belen*

Verdene Suggs, *Tunica*
Diana Syvertsen, *Seattle, Wash.*
Sissy Tanksley, *Batesville*
Earnest Taylor, *Coldwater*

Kathy Taylor, *Coldwater*
Beth Thomas, *Batesville*
Tripp Thomas, *Batesville*
Anthony Thompson, *Hickory Flat*

James Thompson, *Abbeville*
Lenda Thompson, *Darling*
Lemuel Threatt, *Hernando*
Janice Tolbert, *Coldwater*

Gene Torti, *Clarksdale*
Jan Trotter, *Orrville, Ala.*
Terri Tucker, *Memphis*
Pattie Turner, *Bruce*

Elizabeth Tyson, *Coldwater*
Johnny Vaccaro, *Memphis*
Rebecca Voss, *Ashland*
Gerald Wallace, *Independence*

John Watts, *Potts Camp*
George Weatherford, *Holly Springs*
Belinda Webb, *Coldwater*
Dale White, *Sardis*

Thomas White, *Batesville*
Eugene Whiting, *Como*
Terry Whittaker, *Southaven*
Nancy Whitten, *Batesville*

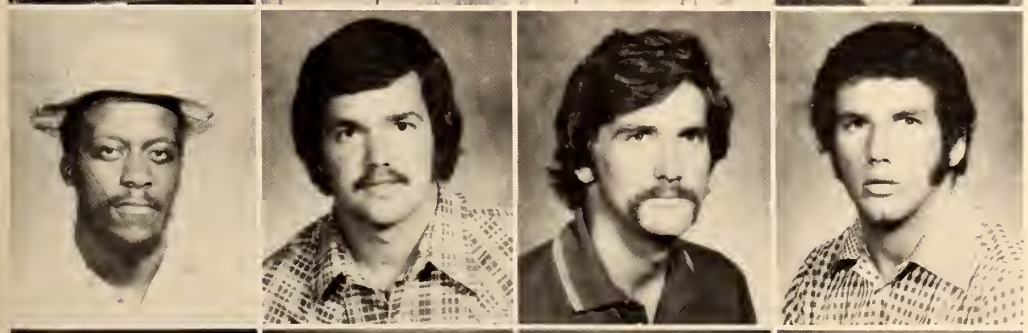

Kimber Wilkins, *Lake Cormorant*
Paul Willett, *Memphis*
Paul Williams, *Pope*
Pete Williams, *Oxford*

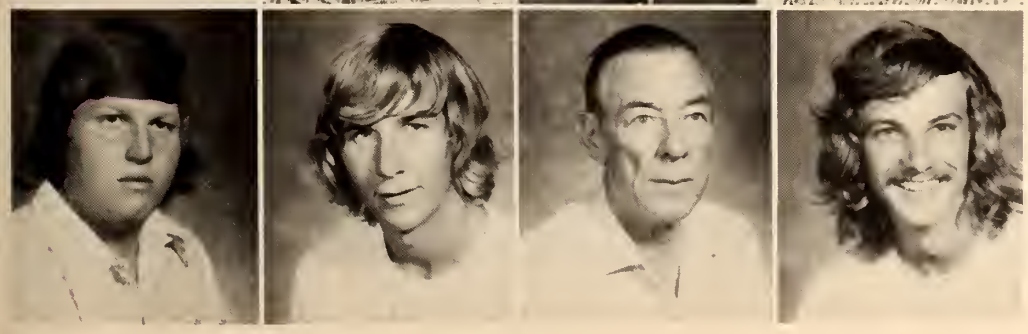

Gene Williamson, *Memphis*
Steve Williamson, *Water Valley*
John Wilson, *Senatobia*
Stewart Wingate, *Hernando*

Kenneth Winter, *Bruce*
Eugenia Woodruff, *Courtland*
Stewart Woods, *Tunica*

Myra Wray, *Olive Branch*
David Young, *Memphis*
Judy Youngblood, *Southaven*

Freshman Class Officers

Susie Fite, president *(seated)*
Jimbo Crowley, vice president
Kathryn Robison, 2nd vice president *(left)*
Micah Smith, secretary *(right)*

Sherri Abbott, *Southaven*
Bettye Adams, *Olive Branch*
Myra Adams, *Marks*
Willie Ainsworth, *Senatobia*
Jill Akin, *Batesville*

Cheryl Aldridge, *Sarah*
Ruth Aldridge, *Olive Branch*
Dean Alexander, *Coldwater*
Kathy Alexander, *Water Valley*
James Alford, *Charleston*

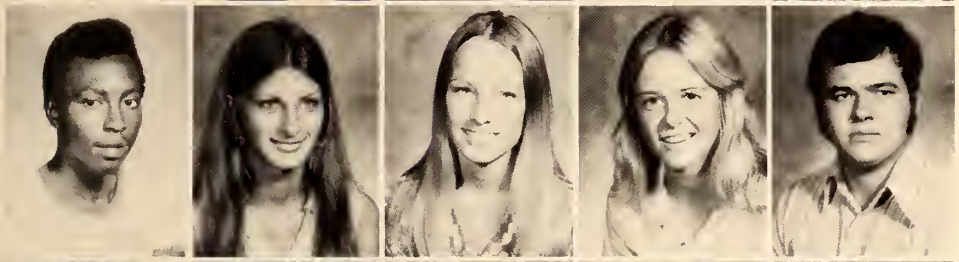

Herman Allen, *Oakland*
Pam Allen, *Batesville*
Patty Allen, *Hernando*
Sandra Allen, *Olive Branch*
Steve Allen, *Bruce*

Gary Anderson, *Byhalia*
Teresa Anthony, *Water Valley*
Macel Appleton, *Sardis*
Sammie Armstrong, *Sardis*
Danny Ashe, *Senatobia*

Sandra Atkinson, *Batesville*
Vicki Autry, *Ashland*
Willie Avant, *Senatobia*
Butch Baker, *Coldwater*
Phil Baker, *Hernando*

Audrey Baldwin, *Courtland*
Helen Balfour, *Holly Springs*
Andrew Ballentine, *Sardis*
Cathy Ballentine, *Batesville*
Mary Barkley, *Southaven*

Dale Barnes, *Marks*
Jolene Barnett, *Oxford*
Tommy Barrett, *Byhalia*
Henry Barringer, *Marks*
Karen Barry, *Olive Branch*

Robert Beaver, *Horn Lake*
Linda Beck, *Pittsboro*

William Beck, *Hernando*
John Bedford, *Memphis*

Billy Bell, *Waterford*
Kenneth Bell, *Coldwater*
Ina Bibbs, *Oxford*
Martha Billingsley, *Como*
Cindy Bizzle, *Memphis*

Clifford Black, *Oxford*
Doris Black, *Como*
Veda Black, *Como*
Nancy Blair, *Coldwater*
Carolyn Bland, *Sledge*

Teresa Blanton, *Coldwater*
Bobby Bluitt, *Maben*
Debbie Boatwright, *Holly Springs*
Annie Bobo, *Derma*
Jack Bobo, *Sumner*

Ruth Bollinger, *Lambert*
Sherron Booker, *Oxford*
Kathleen Borne, *Oxford*
Cathy Borthwick, *Senatobia*
Howard Boshers, *Syracuse, N.Y.*

Billy Bowie, *Shelby*
Anthony Boys, *Holly Springs*
Max Brasher, *Bruce*
Deborah Brewer, *Senatobia*
Sherry Brewer, *Batesville*

Gilbert Bridges, *Courtland*
James Brock, *Pleasant Grove*

Lucille Brown, *Water Valley*
Pam Brown, *Coldwater*

Marilyn Browning, *Courtland*
Rickey Browning, *Batesville*
Brenda Bryant, *Nesbit*
Perry Bryant, *Batesville*
Clyde Buffaloe, *Somerville, Tn.*

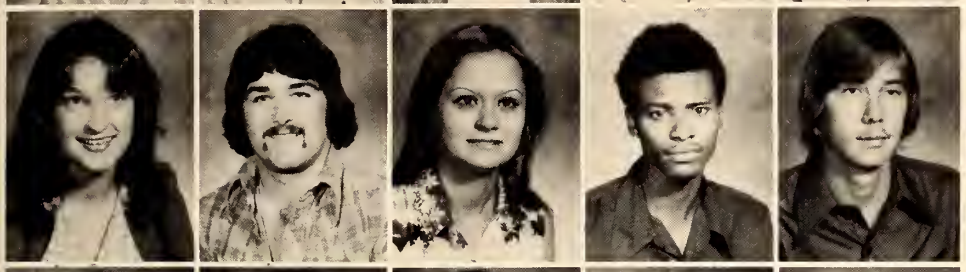

Karen Buford, *Southaven*
Reed Buntin, *Batesville*
Joy Burbeck, *Collierville, Tn.*
Charles Burks, *Dundee*
Daryl Burney, *Coffeeville*

Billy Burnham, *Bruce*
Betty Burns, *Pope*
Cecil Burns, *Pope*
Dennis Burton, *Olive Branch*
Leslie Busby, *Sarah*

Tracy Busby, *Hernando*
Garry Butts, *Oxford*
Robert Byrd, *Memphis*
Annette Cain, *Banner*
Donnie Cain, *Bruce*

Mary Calder, *Coffeeville*
Sherry Callahan, *Southaven*
Teresa Camp, *Olive Branch*
Karen Campbell, *Memphis*
Aileen Capell, *Oxford*

Fred Carlisle, *Holly Springs*
George Carr, *Charleston*
Mark Carmichael, *Ellendale, Tn.*
Howard Carpenter, *Moscow, Tn.*
Wanda Carpenter, *Batesville*

Michael Carroll, *Ashland*
Barry Carter, *Olive Branch*
David Carter, *Senatobia*
Wendi Carvan, *Oakland*
John Chamberlin, *Hernando*

Mark Chambers, *Mt. Pleasant*
Juanita Cheek, *Memphis*
Bobbie Chew, *Hernando*
Carol Childers, *Southaven*
Sherry Chrestman, *Holly Springs*

Lawson Christopher, *Nesbit*
Peggy Church, *Hernando*
Johnny Clark, *Senatobia*
Kim Clark, *Hernando*
Denise Clayton, *Southaven*

Kathryn Cochran, *Nesbit*
Nancy Cochran, *Coldwater*
Debra Coffey, *Calhoun City*
Crystal Cole, *Courtland*
Robert Cole, *Charleston*

Bunnie Coleman, *Calhoun City*
Joan Coleman, *Sledge*
Mary Coleman, *Oxford*
Roy Coleman, *Sardis*
Dorothy Collier, *Dundee*

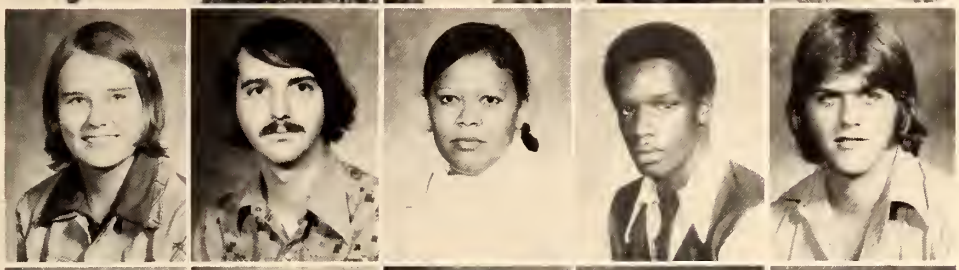

Linda Collins, *Bruce*
John Conn, *Marks*
Marilyn Conrad, *Como*
Michael Cooper, *Senatobia*
William Correro, *Senatobia*

Audrey Cowan, *Byhalia*
Gloria Cowan, *Olive Branch*
Danny Cox, *Hernando*
Laura Craig, *Hernando*
Dwight Crigger, *Senatobia*

Gary Crockett, *Coldwater*
Willie Crockett, *Byhalia*
Jim Crowley, *Batesville*
Karen Crump, *Olive Branch*
James Culpepper, *Maben*

Becky Cummins, *Hernando*
Alvin Curry, *Waterford*
Derrick Dahl, *Charleston*
Brenda Daniel, *Bruce*
Sandy Daniel, *Byhalia*

Frank Darouse, *Senatobia*
Chuck Davidson, *Hernando*
Debbie Davis, *Southaven*
Donna Davis, *Batesville*
Edwin Davis, *Coldwater*

Billy Dean, *Senatobia*

Ruby Dean, *Batesville*

Gayle Dees, *Hernando*
Cheryl Denley, *Coldwater*
Mack Denman, *Charleston*
Mary Dickerson, *Senatobia*
Carolyn Dietle, *Senatobia*

Joey Dobbs, *Holly Springs*
Dennis Dodd, *Sledge*
Charles Dodson, *Oxford*
Sandra Dooley, *Memphis*
Robert Downing, *Memphis*

Sandra Driver, *Holly Springs*
Emma Dudley, *Coffeeville*
Ann Duke, *Sardis*
Arlie Dulany, *Batesville*
Charles Dulany, *Batesville*

Dodd Dunavent, *Sumner*
James Dunavent, *Sumner*
James Dunn, *Robinsonville*
Samuel Dunnigan, *Sardis*
Curtis Dupree, *Southaven*

Carolyn Dye, *Bruce*
Patricia Dye, *Crenshaw*
Lee Wynn Eads, *Grenada*
Kalvin Echols, *Tunica*
Becky Edwards, *Hernando*

Nancy Edwards, *Como*
Evelyn Ellis, *Walls*
Stanley Elliot, *Ashland*
Donna Embrey, *Independence*
Mike Evans, *Nesbit*

Sammy Everett, *Courtland*
Ted Everett, *Senatobia*
Randy Fair, *Sledge*
Beth Farley, *Southaven*
Phyllis Farr, *Boyle*

Anita Faulkner, *Water Valley*
Lisa Faulkner, *Ashland*
Pat Faust, *Lambert*
Polly Faust, *Sledge*
Donna Fellows, *Sardis*

Kira Findley, *Napa, Calif.*
Suzie Fite, *Batesville*
Thurman Fitzgerald, *Walls*
Allen Floate, *Senatobia*
Tommy Flinn, *Hernando*

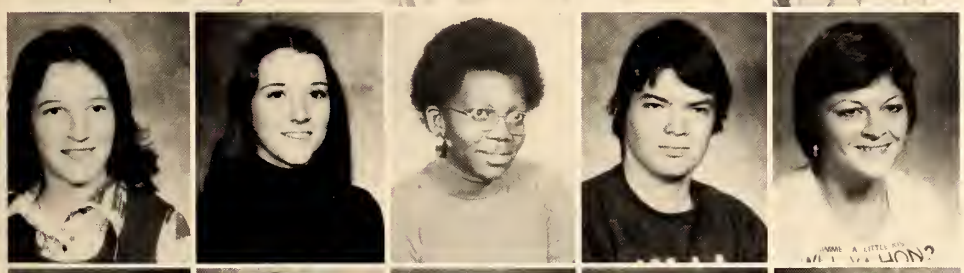

Luan Flynn, *Horn Lake*
Debbie Foster, *Batesville*
Ella Fowler, *Como*
Thomas Fowler, *Memphis*
Sandra Franklin, *Sarepte*

Donnie Frazier, *Abbeville*
Beryl Freeman, *Holly Springs*
David Fuqua, *Collierville, Tn.*
Jack Gadd, *Hickory Flat*
Gay Gaines, *Coldwater*

James Gamblin, *Senatobia*
Jamae Garner, *Memphis*
Merrill Garner, *Grenada*
David Giddens, *Sarah*
Joseph Gilliam, *Hernando*

Deborah Giles, *Walls*
Wonder Gipson, *Oxford*
Connie Gladden, *Robinsonville*
Lexine Glover, *Holly Springs*
Michael Goosby, *Hernando*

Wilber Godsey, *Red Banks*
Judy Gordon, *Pittsboro*
Tommie Gordon, *Abbeville*
Jennifer Gowen, *Batesville*
Cindy Gower, *Southaven*

Craig Gracey, *Cookeville, Tn.*
Roy Grady, *Senatobia*
William Graham, *Coldwater*
Sara Graves, *Batesville*
Claudia Gray, *Sardis*

Pam Gray, *Senatobia*
Carolyn Green, *Oxford*
Jimmy Green, *Water Valley*
Curtis Greer, *Holly Springs*
Leroy Greer, *Holly Springs*

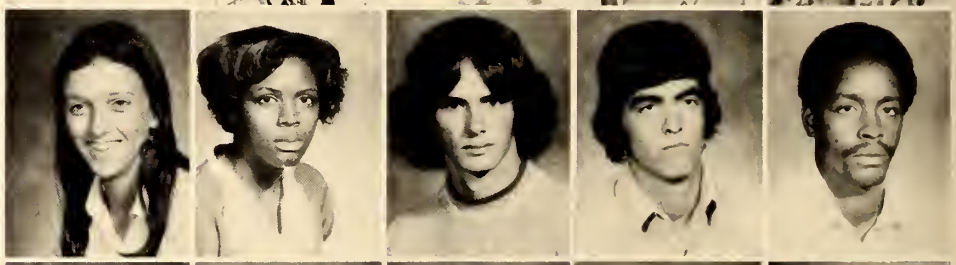

Danny Grehan, *Senatobia*
Sondra Gresham, *Ashland*
Zina Grosser, *Memphis*
Donna Gullick, *Oxford*
Joe Hale, *Sledge*

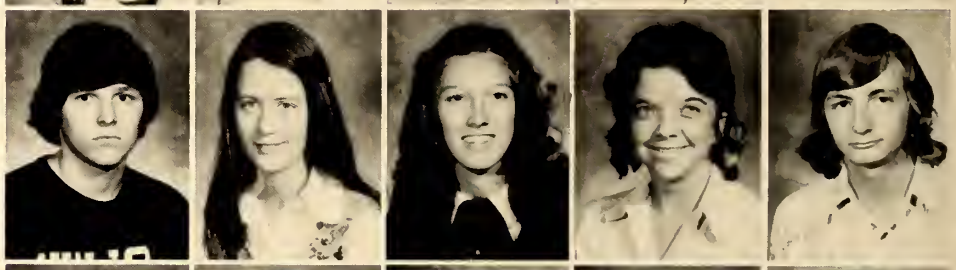

Sheila Hale, *Water Valley*
Richard Hall, *Memphis*
Ben Hamilton, *Lambert*
James Hamilton, *Tutwiler*
James Hampton, *Holly Springs*

Christine Handy, *Sledge*
Cynthia Hankins, *Holly Springs*
Kenneth Hankins, *Batesville*
Eddy Hannaford, *Senatobia*
Don Hardin, *Pittsboro*

Phyllis Hardrick, *Lake Cormorant*
Dolly Hardy, *Senatobia*

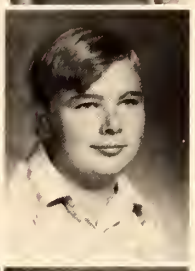

Billy Harrell, *Hernando*
Steve Harris, *Hernando*

Billy Harrison, *Hernando*
Kenny Harrison, *Coffeeville*
Ray Hartman, *Senatobia*
Trudy Haven, *Olive Branch*
Lillie Faye Hayden, *Batesville*

Linda Haywood, *Coffeeville*
Josephine Hayes, *Memphis*
Cindy Hearn, *Byhalia*
Ruth Helms, *Batesville*
Dennis Henderson, *Potts Camp*

Juralean Henderson, *Crowder*
Carol Hendricks, *Hernando*
Doris Herrod, *Bruce*
Edna Herron, *Oxford*
Milton Hickey, *Southaven*

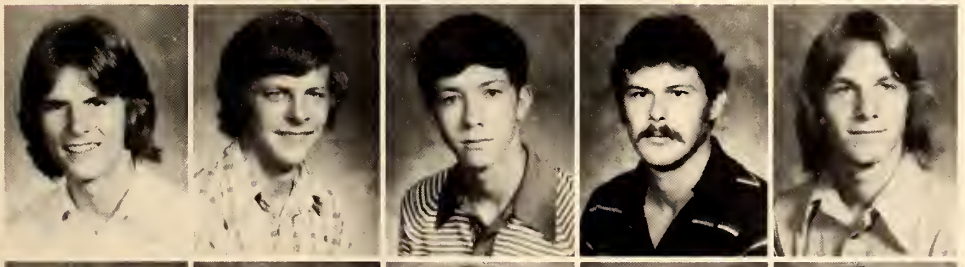

Leo Hill, *Webb*
Ronald Hill, *Water Valley*
Johnny Hinton, *Southaven*
Randy Hobby, *Oxford*
Tim Hogan, *Hernando*

Linda Holbrook, *Holly Springs*
Barbara Holden, *Coldwater*
Phillip Holden, *Potts Camp*
Charles Holder, *Water Valley*
Mike Holder, *Vardaman*

Marie Hollingsworth, *Greenville*
Nora Holman, *Oxford*
Sammie Holman, *Oxford*
Jimmy Hood, *Eupora*
Ronnie Hopper, *Batesville*

Charles Houck, *Senatobia*
Tony House, *Memphis*
Terry Houston, *Sarah*
Jimmy Howell, *Calhoun City*
Beatrice Hubbard, *Bruce*

Lisa Huddleston, *Ashland*
Diane Hudson, *Coldwater*
April Huggins, *Hernando*
William Hull, *Batesville*
Maurice Hurdle, *Holly Springs*

Joan Hutson, *Memphis*
Brenda Ingram, *Senatobia*
Connie Irby, *Batesville*
William Irby, *Senatobia*
Ruthie Ivy, *Oxford*

Ray Jackson, *Senatobia*
Frank Jackson, *Sardis*
Fannie Jackson, *Hernando*
Ellen Jackson, *Senatobia*
Cassandra Jackson, *Hernando*

Lynn James, *Bruce*
Lorrette Jefferson, *Bruce*
Rowena Jenkins, *Oxford*
Carl Jenkins, *Oxford*
Marc Jennings, *Batesville*

Bertha Jeter, *Senatobia*
Don Joe, *Sledge*
Ed Johnson, *Batesville*
Jeanette Johnson, *Crenshaw*
Mark Johnson, *Oxford*

Sheila Johnson, *Derma*
Ruby Johnson, *Como*
Marylin Johnson, *Dundee*
Gail Johnston, *Coldwater*
Dianne Jones, *Sardis*

Deborah Jones, *Nesbit*
Vernetta Jones, *Senatobia*
Janice Jones, *Batesville*
Mike Jones, *Bruce*
Rosie Jones, *Oxford*

Gwendolyn Jones, *Water Valley*
Kandi Kane, *Hernando*
Carolyn Karr, *Water Valley*
William Kelly, *Memphis, Tn.*
Kathy Kent, *Nesbit*

Stephen Kerby, *Walls*
Eddie Key, *Oxford*
Ida Keys, *Tunica*
William Kiddy, *Hickory Flat*
Beverly Kilgore

Joseph King, *Olive Branch*
Margaret King, *Batesville*
Mike King, *Lambert*
Nellie Jean King, *Crenshaw*
Rita King, *Vance*

Sharon King, *Oxford*
Wanda King, *Livinia*
Bill Klyce, *Sardis*
James Knecht, *Olive Branch*
Camelia Koger, *Lambert*

Kim Kreunen, *Olive Branch*
Andrej Kuvers, *Batesville*
Howard Lamar, *Como*
Sheila Lamb, *Southaven*
Debra Lance, *Senatobia*

Darlene Lance, *Holcomb*
Wayne Land, *Batesville*
Alan Laundre, *Coldwater*
Robert Larrimore, *Nesbit*
Patty Ledbetter, *Bruce*

David Lee, *Calhoun City*
Gwendolyn Lee, *Batesville*
Betty Levy, *Oxford*
Jeanell Lewis, *Crenshaw*
Robert Lewis, *Water Valley*

Mary Liles, *Marks*
Debi Lillo, *Oxford*
Robert Lindsey, *Hanover*
Iva Lirette, *Southaven*
Gerald Little, *Crowder*

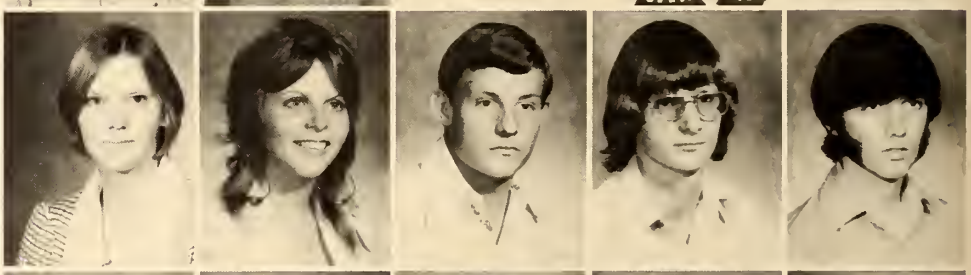

Connie Logan, *Sardis*
Donald Logan, *Bruce*
Glenda Logan, *Batesville*
Vince Long, *Hernando*
Rickey Lott, *Oxford*

Teresa Lott, *Memphis, Tn.*
Bernice Love, *Enid*
Gayle Love, *Southaven*
Danny Loving, *Ashland*
Joel Lowe, *Senatobia*

Mike Lowrimore, *Coldwater*
Kathy Lowry, *Olive Branch*
Roy Lumas, *Coffeeville*
Kathy Magee, *Hickory Flat*
Micheal Mann, *Ashland*

Nancy Maple, *Germantown, Tn.*
Dennis Marion, *Waterford*
Linda Marion, *Potts Camp*
Charles Markham, *Potts Camp*
Lee Martin, *Batesville*

Karen May, *Ashland*
Sharnee May, *Coldwater*
Brenda McAlexander, *Holly Springs*
Diane McArthur, *Senatobia*
Warner McBride, *Courtland*

James McBroom, *Sardis*
Mary McCay, *Oxford*
Sheila McClain, *Bonneville*
Sherry McCollum, *Senatobia*
LaNelle McCormack, *Walls*

Tony McCormick, *Bruce*
David McCoy, *Horn Lake*
John McCrary, *Senatobia*
Paula McCurley, *Nesbit*
William McDaniel, *Sledge*

William McDaniel, *Batesville*
Janet McDonald, *Ashland*
Gloria McDowell, *Courtland*
Charles McGhee, *Como*
James McGhee, *Crenshaw*

James McIntyre, *Southaven*
Micheal McKibben, *Bruce*
Kem McMurtrey, *Southaven*
Susan McNeil, *Senatobia*
Jeff Meek, *Courtland*

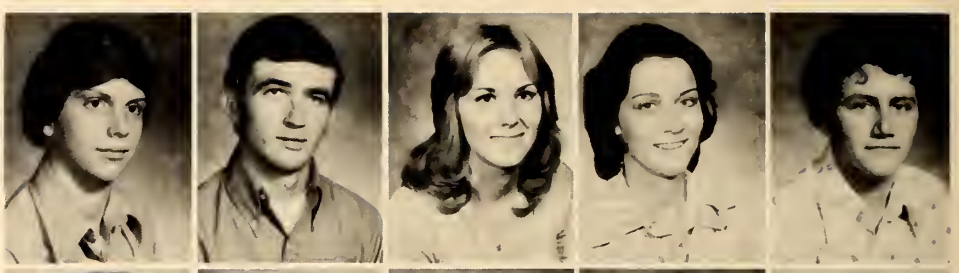

Ernestine Merryweather, *Batesville*
Carl Milam, *Coldwater*
Coleman Milam, *Hernando*
Roger Milam, *Batesville*
Fonzo Milam, *Batesville*

Ruthie Miller, *Hernando*
Dever Miller, *Oxford*
Allen Mitchell, *Batesville*
Jerry Mixon, *Batesville*
Teresa Moore, *Lake Cormorant*

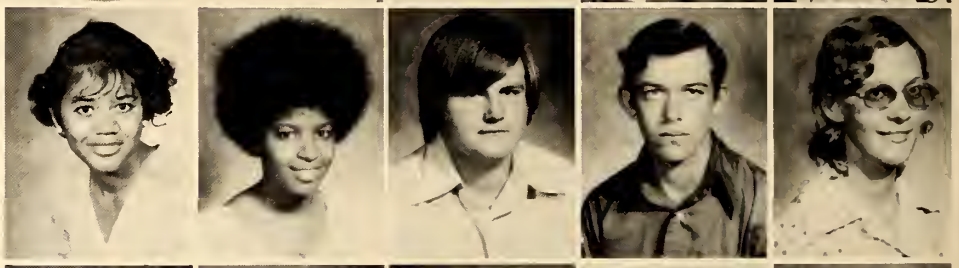

Gracie Moore, *Holly Springs*
Marc Moore, *Calhoun City*
Bobby Moore, *Coldwater*
Jimmie Lee Moore, *Water Valley*
Mickey Moreno, *Memphis, Tn.*

John Morris, *Memphis, Tn.*
Walter Mullen, *Walls*
Carla Mullins, *Southaven*
Phyllis Mullins, *Monticello*
Ronnie Mustgrove, *Courtland*

Jerry Murdock, *Memphis, Tn.*
Sherila Myers, *Independence*
Terrie Nabors, *Walls*
Johnny Neerguard, *Hernando*
David Nelson, *Marks*

Danny Nichols, *Olive Branch*
Heidi Nelson, *Senatobia*
Rickey Nelson, *Forrest City, Ark.*
Debra Nesler, *Southaven*
Fredrick Nichols, *Byhalia*

Angela O'Briant, *Senatobia*
David Olds, *Olive Branch*
Lester Oliver, *Olive Branch*
Cheryl O'Neal, *Senatobia*
Cynthia O'Neal, *Senatobia*

Ira Orange, *Oxford*
Melba Ormon, *Hickory Flat*
Danny Owen, *Hickory Flat*
Barbara Owens, *Hernando*
Louise Owens, *Senatobia*

William Owens, *Holcomb*
Willie Owens, *Olive Branch*
Beverly Pannell, *Southaven*
Gail Parker, *Calhoun City*
Marquetta Parks, *Southaven*

Mary Paschal, *Holly Springs*
Beverly Patton, *Batesville*
Robbie Payne, *Senatobia*
Dawn Payton, *Southaven*
Linda Peacock, *Charleston*

Sondra Peeler, *Ashland*
Diane Pennington, *Hernando*
Danny Perkins, *Batesville*
Boyd Perry, *Memphis, Tn.*
Rose Pettengill, *Hernando*

Ira Pettis, *Oxford*
Maudie Pinion, *Lambert*
Cassandra Pinson, *Oxford*
Angela Pittman, *Southaven*
Ralph Pittman, *Coffeeville*

Pam Plunk, *Memphis, Tn.*
Annette Pope, *Coldwater*
Jo Porter, *Tunica*
Linda Porter, *Mason*
Charles Potts, *Water Valley*

Joe Potts, *Earle, Ark.*
Bill Pounders, *Senatobia*
Lynn Pounders, *Coldwater*
Joel Prather, *Mineral Wells*
Steve Presley, *Olive Branch*

Marilyn Price, *Senatobia*
Sally Price, *Sardis*
David Pryor, *Holly Springs*
Karen Pugh, *Coldwater*
Paula Quillen, *Bruce*

Judy Raley, *Memphis*
Carolyn Ray, *Southaven*
Marilyn Ray, *Southaven*
Thomas Ray, *Lamar*
Twyla Reason, *Fort Lauderdale, Fla.*

Artha Redmond, *Abbeville*
Bobby Reed, *Batesville*
Josie Reed, *Senatobia*
Juelene Reed, *Oxford*
Anne Reese, *Sardis*

Danny Reese, *Oxford*
Kenneth Renfro, *Southaven*
Mary Rice, *Batesville*
Jeffrey Riggs, *Southaven*
Betty Rikard, *Olive Branch*

Joe Rizzo, *Southaven*
Kenny Robbins, *Oxford*
Lois Roberson, *Hernando*
Nancy Roberson, *Courtland*
Ken Roberts, *Senatobia*

Robin Roberts, *Vardaman*
Diane Robertson, *Hernando*
William Robertson, *Hernando*
Andrew Robitschek, *Pearl River*
John Robitschek, *Hernando*

Cathryn Robinson, *Oxford*
Bob Rodgers, *Oxford*
Donnie Rodgers, *Collierville, Tn.*
Ernest Rodgers, *Courtland*
Theresa Rodgers, *Byhalia*

Gregory Rogers, *Oxford*
Glenda Rone, *Senatobia*
Patricia Ross, *Byhalia*
Dan Rowsey, *Pope*
Donell Russell, *Crenshaw*

Victoria Russell, *Batesville*
Cindy Sanders, *Water Valley*
Donna Sanders, *Sardis*
Tommy Sanderson, *Ashland*
Cathey Sanford, *Courtland*

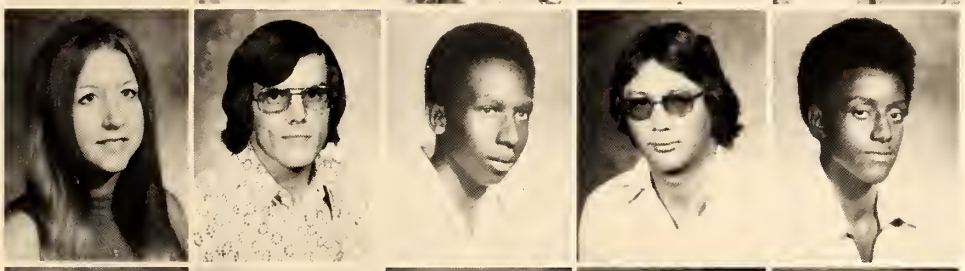

Connie Sain, *Olive Branch*
David Sartin, *Marks*
Marvin Saulsberry, *Olive Branch*
Wayne Saunders, *Hernando*
Nathaniel Sayles, *Tillatoba*

Sandy Scarborough, *Memphis*
Terry Scarborough, *Whitehaven, Tn.*
Rosanne Schwalenberg, *Calhoun City*
Paul Scott, *Hernando*
Cindy Scruggs, *Batesville*

Jan Seale, *Batesville*
Karl Sealy, *Abbeville*
Cindy Segars, *Marks*
Jimm Shelton, *Water Valley*
Ruthie Sigler, *Southaven*

Charlie Mae Simmons, *Tunica*
Dora Simmons, *Charleston*
Pamela Skelton, *Ashland*
Pamela Skelton, *Holly Springs*
Sharon Skelton, *Lamar*

Alan Smith, *Lamar*
Albert Smith, *Swan Lake*
Barry Smith, *Batesville*
Billy Smith, *Hernando*
Carl Smith, *Hernando*

Catherine Smith, *Coldwater*
Cecil Smith, *Batesville*
Debra Smith, *Southaven*
Delois Smith, *Water Valley*
Hazel Smith, *Oxford*

Jerry Smith, *Tunica*
John Smith, *Banner*
Lee Smith, *Charleston*
Linda Smith, *Sledge*
Mary Smith, *Batesville*

Mattie Smith, *Sardis*
Micah Smith, *Memphis*
Mike Smith, *Olive Branch*
Tim Smith, *Horn Lake*
Melinda Sneed, *Memphis*

Ronald Sorenson, *Adams Center, N.Y.*
Janet Sowell, *Coldwater*
Curtis Spann, *Sardis*
Susan Spencer, *Memphis*
Geoffrey Spicer, *Senatobia*

Bo Spier, *Senatobia*
Hilda Spratlin, *Pittsboro*
Debbie Stacks, *Coldwater*
Mack Stallings, *Marks*
Larry Steele, *Water Valley*

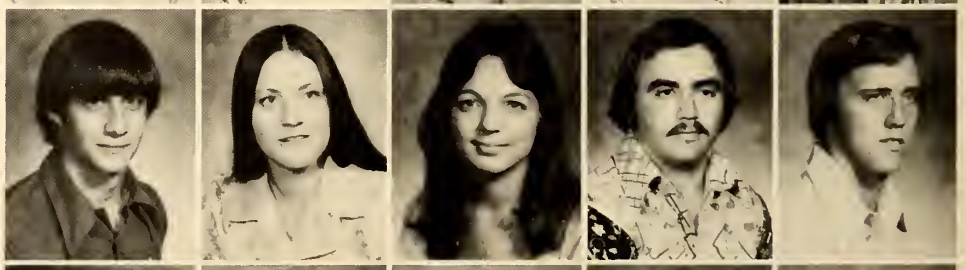

Xavier Stephens, *Batesville*
Stacy Stewart, *Batesville*
Mark Still, *Senatobia*
Wanda St. John, *Byhalia*
Dan Stone, *Holly Springs*

James Stone, *Holly Springs*
David Strickland, *Senatobia*
Paul Stroud, *Memphis*
Tommy Sturgis, *Enid*
Laura Sugg, *Eupora*

Charles Sullivan, *Water Valley*
Norval Sykes, *Senatobia*
Sarah Tate, *Collierville, Tn.*
Eva Taylor, *Courtland*
Leland Taylor, *Water Valley*

Ricky Taylor, *Senatobia*
Steve Taylor, *Coldwater*
Vivian Taylor, *Como*
Bobbie Terrell, *Oxford*
Debra Thompson, *Memphis*

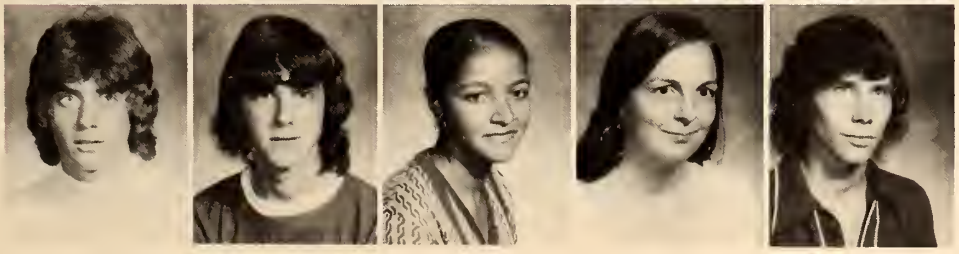

Lamar Thorton, *Sardis*
Ronnie Thrasher, *Southaven*
Shirley Threat, *Coldwater*
Patricia Tidwell, *Oxford*
Jimmy Traywick, *Coldwater*

Neal Tucker, *Marks*
Elaine Tullos, *Marks*
Odellar Turman, *Crenshaw*
Hubert Turnage, *Holly Springs*
Randy Turner, *Banner*

Donna Turner, *Houlka*
Terry Tutor, *Memphis*
Tommie Underwood, *Memphis*
Oretha Valentine, *Coldwater*
Calvin Vick, *Pope*

Max Victory, *Walls*
Laura Vrooman, *Memphis*
Wanda Wade, *Calhoun City*
Carla Walker, *Senatobia*
Stephen Walker, *Potts Camp*

Ronald Wallace, *Sardis*
Thomas Wallace, *Hernando*
Judy Wallis, *Southaven*
Howard Walton, *Waterford*
Beverly Walters, *Calhoun City*

James Walters, *Southaven*
Stanley Warren, *Olive Branch*
Patricia Washington, *Walls*
Keith Watson, *Nesbit*
Edith Weathers, *Senatobia*

Charles Webb, *Oxford*
Wanda Webb, *Coldwater*
Lettie Weeks, *Coldwater*
Shirley Welch, *Sledge*
Buzz West, *Sledge*

Jay West, *Sardis*
Billy Westmoreland, *Bruce*
James Whitaker, *Batesville*
Brenda White, *Tunica*
Carol White, *Senatobia*

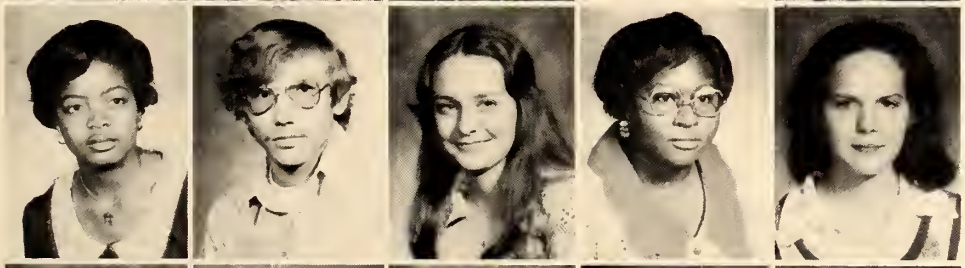

Shella White, *Hernando*
Stanley White, *Marks*
Susan White, *Memphis, Tn.*
Linda Whiting, *Como*
Irene Whitten, *Cascilla*

Mary Whitten, *Cascilla*
Sonny Whitsell, *Crenshaw*
Robert Wilbanks, *Senatobia*
Jack Wilkerson, *Senatobia*
Sheila Wilkerson, *Walls*

Barbara Wilkins, *Lake Cormorant*
Tyrone Wilkins, *Tutwiler*
Phyllis Willard, *Holly Springs*
Billy Williams, *Batesville*
Cathy Williams, *Southaven*

Deborah Williams, *Memphis, Tn.*
Joel Williams, *Vardaman*
Linda Williams, *Holly Springs*
Lynn Williams, *Southaven*
Ronald Williams, *Southaven*

Sharon Williams, *Senatobia*
Theresa Williams, *Thaxton*
Gwinner Williamson, *Memphis, Tn.*
Lenita Williamson, *Sardis*
Paula Willis, *Memphis, Tn.*

Randy Willis, *Enid*
David Wilson, *Ashland*
Pam Wilson, *Ashland*
Curtis Wims, *Horn Lake*
James Winter, *Bruce*

John Winter, *Oxford*
Randy Wolfe, *Cascilla*
Larry Woods, *Hernando*
Magalean Woods, *Olive Branch*
Linda Wooten, *Senatobia*

Carole Worthington, *Collierville*
James Worsham, *Cascilla*
Pamela Wrenn, *Enid*
Laverne Wright, *Senatobia*
Steve Yarbrough, *Water Valley*

Arnold Young, *Memphis, Tn.*
Tim Young, *Senatobia*

Directory

Faculty and Staff

— A —

Adams, Jo Caldwell — 70
Ainsworth, Carolyn — 43
Ainsworth, Charles — 75
Akins, Noal — 65, 207
Allen, Jack — 52

— B —

Baker, Paul — 84
Ballew, Emily Mae — 60
Barber, Tryce — 79, 185, 218
Beck, Bill Ward — 75
Beken, Sandra — 77
Benton, Bobbie — 63
Biggert, Robert
Birkhead, Janis — 56
Bland, Becky
Blend, Carol — 45
Bobo, Elizabeth — 63
Boggan, Edgar — 51
Boggan, Robert — 66
Boling, Diane
Borthwick, William — 75
Bramlett, Lee — 79, 185
Breland, Fritz — 70
Brents, James — 85
Brewer, Donald — 46
Brigham, Kenneth — 46
Brigham, Sandra
Broadway, Bobby Joe — 75
Brown, Lillian — 85
Brown, Luther — 69, 84
Buchann, Wallace — 75
Bunch, Ann — 57
Burford, Clara — 56
Burkhead, Mary Ann — 79
Butts, Jack — 62
Bynum, Jerry — 45

— C —

Campbell, Robert — 63
Carpenter, Howard — 51
Carroll, Betty — 81
Carroll, Robert — 75
Carter, Walter — 48
Christ, Samuel — 66
Coats, Thomas — 74
Cobb, Steve — 67
Cole, Hunter — 60
Coleman, Kay — 72
Collingsworth, Jacqueline — 69
Copeland, Earline — 85
Copeland, Paul — 66
Corkern, Jorean — 85
Covery, Pearl — 85
Cox, Robert — 69
Cronin, Mary Lou — 72

— D —

Dabbs, Tommy — 52
Daniel, Lula — 84
Darby, Bobbie — 56
Darby, Price — 45
Dean, Lowry — 80
Deaton, Nina Mae — 57
Dee, Anthony — 66

— E —

Earl, Constance — 79
Eaton, Tommy — 69
Edmondson, Hazel — 44
Edmondson, Pamela — 64
Elliott, Joe — 51
Eure, Donald — 49

— F —

Fondren, Dennis — 52
Foret, Chris — 71
Foret, Mary — 60
Fowlkes, Marquerite — 64
Freeman, Marcia
Furr, Kathryn Young — 58

— G —

Callant, Leroy — 75
Gallant, Constance — 60, 69
Cardner, June — 44
Geeslin, Wendel — 84
Glenn, Zula — 77
Clover, Ann — 56
Gray, Billie Bob — 75
Gray, Marie — 63

— H —

Hamer, Richard — 75
Hardin, William — 50
Harmon, Freddie — 75
Hart, Tanya — 72
Hawkins, Tommy — 85
Hertl, George — 64, 78
Hertl, Kristine — 56
Holiday, Allen — 80
Hollis, Jerry — 71
Holloman, Carson — 61
Holloman, Martha — 56
Hyde, Cathryn — 53

— I —

Irby, William — 84
Isbell, Jim — 51

— J —

Jackson, Denton — 63
Jackson, James — 66
Jackson, Linda — 49
Johnson, Faye — 60

— K —

Kelly, George — 60
Kelly, Sue — 53
Keyser, James — 58
Keyser, Jeanette — 58
King, Leone D. — 48, 63
Koon, Henry B. — 42

— L —

Lane, Mary — 84
Lax, Forrest — 69
Leavell, Marilyn
Lightsey, Jerry — 58
Livingston, Michael — 75
Long, Mary — 75

— M —

Maddox, Marjorie — 57
McBee, Wayne — 85
McCalla, Ronald — 71, 77
McCollough, Betty — 83
McCormick, James — 49
McIntire, Pat — 56
Meredith, Helen — 50
Mote, J. K. — 50

— N —

Nall, Sara — 85
Neal, Annie — 84
Newman, Robert — 75
Nowell, Minnie May — 71

— O —

Oliphant, William — 69
O'Neal, Maurice — 85
Osier, John — 60

— P —

Palmer, Carolyn — 79, 212
Parker, Victoria — 72
Parsons, Randy — 47, 66
Patrick, Flossy — 57
Patterson, Sally — 57
Pelton, Janice — 60
Perkins, Pauline — 52
Perry, Pamela — 73
Petrea, James — 63
Piper, Mary Emma — 73
Poag, Camille — 52
Porter, Claudia — 63
Powell, Sanford — 65
Puryear, Mary Claire — 83

— R —

Reeves, Elizabeth — 84
Reid, Joan — 63
Reid, Marvin — 48
Richburg, Kathryn — 72
Rideout, Joelene — 76
Risey, Barbara — 76
Robinson, Felix — 76
Robinson, Iva — 85
Rogers, Margaret — 82
Rogers, Raymond — 69

— S —

Sanders, Diane — 47
Schoggen, Joel — 80
Sealy, Marilene — 56
Sealy, Nellie — 84
Seay, Robert — 69
Self, Irene — 85
Shelton, William — 49
Simpson, Ed
Simmons, Rosemary — 58
Smart, Bobbie — 57
Smith, Frances — 60
Stigler, Carol — 53
Stigler, Walter — 50
Sztanvo, Richard

— T —

Thornton, Bill — 63
Tipton, Nell — 71
Toole, Eloise — 84
Trotter, James — 50
Tutor, Lane — 59

— V —

Veazey, Burney — 185
Venable, Malcolm — 76

— W —

Wade, Emmie Ellen — 68
Wait, Kathleen — 63
Waldrip, Diane — 56
Walker, Max — 49
Weatherall, Broadus — 76
Webb, Ann — 66
Wells, Namie — 85
Wilborn, Anita — 77
Williams, Chad — 71
Williams, Cecil — 52
Williams, Marcus — 76
Womble, Annette — 76
Wonble, Jannette — 60
Woolfolk, Margie — 76

— Y —

Yancis, Ronald — 63
Yarbrough, Rhonda — 56
Young, Jac — 59
Young, Lawrence — 80
Young, Shirley — 85

Student

— A —

Abbott, Sherri Jane — 157, 251
Adair, William — 154, 155, 227
Adams, Bettye Ann — 251
Adams, Myra Elizabeth — 251
Adams, Oscar Lee — 168
Adler, Stephen Howard — 227
Aiken, Paul Edward — 156, 227
Ainsworth, Miley Eugene — 227
Ainsworth, Vicki — 92, 222, 227
Ainsworth, Willie Charles — 186, 198, 251

Akins, Robert Tulon — 92, 139, 186, 201, 216, 227
Akin, Jill Suzanne — 147, 148, 159, 251
Akin, Johnny
Albersman, Frances Veleda
Aldridge, Cheryl Ann — 251
Aldridge, Levie Ruth — 251
Aldy, Roy Mitchell
Alexander, Dean Miller — 251
Alexander, Joe Miller — 227
Alexander, Kathy Lynn — 251
Alford, James Albert — 171, 251
Allen, Elise Beverly
Allen, Herman Lee — 177, 251
Alldredge, James Daniel — 186, 218, 227
Allen, Earnestine — 157, 167, 171, 227
Allen, Howard Steve — 163, 251
Allen, Jeffrey Lewis
Allen, Lisa — 157, 227
Allen, Nancy Lynn — 227
Allen, Pamela Dale — 148, 251
Allen, Patricia Katherine — 251
Allen, Sandra Kay — 251
Allen, Tony Glen
Anderson, Gary Lee — 251
Anderson, Marilyn Marie — 171, 227
Anderson, Mary Alice — 227
Anglin, Pamela Jean — 169
Anthony, Teresa Carol — 251
Appleton, Macel Vernon, Jr. — 251
Armstrong, Barbara — 157, 227
Armstrong, Sammie David — 160, 251
Arnold, David Wayne
Arnold, Deanna Elizabeth — 227
Arrington, Virgil Eugene — 92, 147, 156, 170, 227
Ash, Liesa Clare — 148, 227
Ashby, Nancy Lynn
Ashe, Betty Lois — 227
Ashe, Danny Ray — 251
Atkinson, Leigh Louis, Jr. — 168, 227
Atkinson, Sandra Helms — 159, 251
Austin, William Earl — 149, 150, 151, 162, 165, 171, 227
Autry, Victoria Gaye — 154, 251
Avant, Willie James — 216, 251
Avent, Debbie Lynn — 227
Avent, Gloria Armandia — 150, 151, 165, 171, 227

— B —

Baddley, Brenda Joyce — 227
Bailey, Cynthia Gayle
Bailey, Pamela Jean
Baker, Jerry Savage, Jr. — 251
Baker, Phil Arthur — 149, 251
Baker, Sandra Bryan — 227
Baker, Thomas Edwin — 172, 228
Baldwin, Audrey Dancy — 251
Balfour, Helen Jason — 167, 251
Ballentine, Cathey Lavern — 251
Barkley, Mary Catherine — 155, 251
Barmer, Patricia Dianne — 228
Barnes, Sidney Dale, Jr. — 251
Barnett, Cecil Doyle, Jr. — 170
Barnett, Jolene Judy — 251
Barrett, William Tommy — 186, 201, 251
Barnhill, Patricia Ann — 228
Barringer, Henry Mack — 251
Barry, Karen Bernice
Beard, Delia Faye
Beard, Pamela Raye
Beard, Sherry Lynn
Beaver, Robert Dwayne — 252
Beavers, Jeffery Girard
Beck, Linda Lucille — 252
Beck, William Earl — 252
Bedford, John Lee, Jr. — 252
Beech, Kim Louise
Beeler, Annie Rose Pryor — 157, 228
Beken, Sandra Jean
Bell, Billy Ray — 252
Bell, Charla Darlene — 148
Bell, Kenneth Bernard — 149, 252
Bell, Michael Floyd — 228
Bell, Noble J.
Berryman, Sherry Lynn — 161
Betts, Carolyn Ann — 228
Bibbs, Carl — 59, 171, 228
Bibbs, Ina Louise — 252
Billingsley, Jane Mote
Billingsley, Martha Sue — 252
Bizzle, Cynthia Jean — 252
Black, Clifford Michael — 228, 252
Black, Doris Ann — 252
Black, Veda Rena — 112, 252
Blair, Nancy Jo — 154, 252
Blanc, Carolyn Faye — 228, 252
Blanton, Teresa Ann — 157, 252
Blanz, Debbie Fay
Blaylock, Joseph Samuel — 149, 156, 162, 228
Bluett, Bobby J. — 155, 252
Boatwright, Debra Diane — 252
Boatwright, Eddie C., Jr.
Bobo, Annie Delois — 252
Bobo, Jack Lewis — 252
Boettcher, Dora Diane — 228
Bolden, Gloria Elaine — 170, 228
Bolen, William Bruce — 169, 229
Bollinger, Ruth Ann — 252
Bonney, Linda R.
Booker, Sandra Gale
Booker, Sharron Diane — 169, 252
Boone, Kenneth Winford
Borthwick, Cathrine A. — 149, 158, 178, 252
Boren, Amanda Jean — 140, 150, 229
Borne, Kathleen Taylor — 252
Borthwick, William
Boshers, Howard Milton — 252
Bowden, John Meredith
Bowie, Billy Gene — 252
Bowles, James Michael — 218
Bowman, Myra Lynn
Boyd, Anthony — 252
Boyd, Charles Edward
Boyd, Donald William — 163, 229
Boyd, Jerry Louis — 171, 229
Bradley, Rebecca Foster
Bradshaw, Sharron — 229
Brandon, Connie May — 89, 92, 143, 159, 170, 229
Brasher, Darrell D. — 149, 229
Brasher, Marilyn Annette — 141, 154, 170, 178, 229
Brasher, Max Owen, Jr. — 252
Bratton, Robert L., Jr. — 172, 229
Bray, Virginia Lee — 149
Breault, Stephen George — 229
Breshears, Donald Ray
Brewer, Deborah Kay — 252
Brewer, George Albert — 229
Brewer, Melvin Atkins — 169
Brewer, Rebecca Mae — 229
Brewer, Sherry Ann — 252
Bridges, Gilbert A., Jr. — 156, 162, 168, 253
Briscoe, Sheila Kaye — 90, 92, 96, 147, 222, 229
Brock, James Edmund, Jr. — 253
Brown, Angielene — 229
Brown, Delores
Brown, Glenda Diane — 229
Brown, Lucille — 253
Brown, Pamela Gann — 162, 168, 253
Browning, Kay Louis
Browning, Marilyn Faye — 253
Browning, Rickey Gene — 253
Bruchman, Wayne Robert
Brummett, Christine Marie
Bryant, Brenda Louise — 253
Bryant, Perry Jay — 253
Buffaloe, Clyde Hess — 253
Buford, Calvin Franklin — 229
Buford, Karen Rene — 212, 215, 253
Buford, Willie Cleophus — 168, 229
Bumpus, Harvey David
Buntin, William Reed, Jr. — 150, 151, 152, 165, 253
Burbeck, Joy Carol — 157, 253
Burbeck, William Howard
Burch, Paul Hurdle — 156, 186, 200, 229
Burford, Bernard F. — 229
Burford, Rebecca Ann — 147, 150, 151, 152, 165, 229
Burford, Steve Allen — 141, 147, 170, 229
Burgess, Ronald Young — 150, 165, 229
Burke, Deborah Carol — 229
Burkley, Shiron Deloise — 229
Burks, Charles — 169, 253
Burney, Daryl Gene — 168, 253
Burnham, Billy Keith — 253
Burns, Betty Ruth — 253
Burns, Cecil McRae — 253
Burt, Gregory
Burton, Dennis Wayne — 253
Busby, James Tracy — 253
Busby, Leslie Clarron — 149, 153, 163, 253
Butts, Garry Clove — 253
Byrd, Robert Michael — 156, 229, 253

— C —

Cain, Annette Rose — 253
Cain, Donnie Paul — 253
Calder, Mary Ann — 253
Callahan, Sherry Marie — 253
Callicott, William Edward — 150, 151, 152, 162, 166
Carney, William James, Jr.
Camp, Royce Burnell
Camp, Sarah Teresa — 104, 222, 253
Campbell, Christopher D.
Campbell, Jean E. — 92, 148, 171, 230
Campbell, Judy Gail — 173, 230
Campbell, Karen Marie — 253
Campbell, Mary Donna — 230
Capell, Mildred Aileen — 253
Caraway, Ann Purvis
Carlisle, Fred Lewis — 186, 198, 254
Carlton, Nora Jean — 157
Carmichael, Mark Winston — 147, 169, 254
Carpenter, Howard Reid, Jr. — 254
Carpenter, Lisa Beth — 147, 154, 230
Carpenter, Van Nathan
Carpenter, Wanda Hall — 173, 254
Carr, George Alan — 254
Carr, Robert Wayne — 230
Carroll, Michael David — 154, 254
Carter, Barry Glen — 254
Carter, David Wayne — 149, 168, 254
Carter, Robert Bruce, Jr.
Carter, Sara Jane — 137, 230
Carvan, Wendi Sheryl — 157, 254
Cash, Johnny McMinn
Castle, Donald H.
Catlett, Linda Lynn
Certion, Cherry Lee — 230
Chafin, Barbara Anne — 159
Chamberlin, John Arnold — 254
Chambers, Mark Joseph — 150, 151, 152, 165, 166, 254
Chandler, Lucinda — 169, 230
Chandler, Rita Fay — 167
Chatman, Bessie B.
Chapman, John Murry — 138, 160
Chatman, Evelyn
Cheek, Juanita Eunice — 254
Chew, Bobbie Ann — 254
Childers, Carol Diane — 254
Childress, Christopher L. — 98, 99, 100, 186, 198, 230
Chrestman, Marion Lee — 230
Chrestman, Sherry Denise — 178, 254
Christ, Charlotte Cherise — 230
Christie, Fredrick Bond — 203, 205, 230
Christopher, Lawson James — 186, 197, 200, 254
Church, Peggy Ann — 254
Churchill, Raymond Doyle — 230
Ciarloni, William Charles, Jr.
Cicalla, Anthony John, III
Clark, John Robert — 171, 254
Clark, Nancy Kim — 254
Clark, Phyllis Renee — 160
Clayton, Jackie Denise — 254
Clover, Lexine
Cochran, Kathryn Ann — 255
Cochran, Nancy Kay — 157, 255
Coffey, Debra — 148, 171, 255
Coker, Cynthia Ann
Cole, Crystal Mae — 255
Cole, Homer L. — 230
Cole, Robert Carson — 255
Cole, Teresa Ann — 157
Coleman, Bunnie Carol — 255
Coleman, Joan Ann — 178, 255
Coleman, Mary Paquita — 159, 255
Coleman, Michael Howard
Coleman, Ray — 155, 255
Coleman, Robert Curtiss — 186, 201, 218, 230
Coleman, Sue Lee
Coley, William Roger
Collier, Dorothy Mae — 171, 255
Collier, Gary Lynn — 230
Collins, Linda Brasher — 255
Compton, Pamela June — 178, 230

Conlee, Deborah Lynn — 150, 151, 152, 166
Conley, Mary Alice — 230
Conley, Theresa — 230
Conn, John Randall — 255
Conrad, Marilyn — 255
Cook, Bridget Lea
Cook, Nancy Ann
Cook, Steve Roy
Cooke, Rose S.
Cooper, Irma Dianne — 230
Cooper, Irma Dianne
Cooper, John Esco
Cooper, Mattie Pearl
Cooper, Michael — 255
Corbitt, Barry Lee — 112, 172, 230
Correro, William Gresham — 152, 162, 163, 166, 255
Coscia, Joseph Victor — 140, 168, 170, 230
Cowan, Audrey Evon — 255
Cowan, Gloria Jean — 255
Cox, Danny Howard — 186, 198, 255
Cox, Frances McCurdy
Cox, Hesley A., Jr. — 170
Cox, John Charles
Cox, Kathryn Ann
Craft, Carey Alan — 156, 230
Craig, Kathleen Susan — 168, 231
Craig, Laura Yvonne — 255
Craine, Saul, Jr.
Crane, Billy Sanders
Craven, Clifford Abdrew — 169
Crawford, Billy — 231
Crawford, James Robert
Crawford, Randi Nell — 92, 141, 150, 151, 152, 159, 166, 170, 231
Crawford, Ronald Lee — 150, 151, 152, 162, 165, 231
Crawford, Teresa Lynn — 231
Crawley, Melvin Edward
Crenshaw, John Edward — 171, 231
Cresswell, James Sanford
Crigger, Dwight Edward — 150. 151, 152, 162, 165, 255
Crockett, Gary Lee — 255
Crockett, Willie Albert — 255
Cross, John D.
Crowley, Jim Wesley — 147, 250, 255
Crump, Karen Renae — 255
Culpepper, James Hure — 155, 171, 255
Cummins, Becky Ann — 255
Cunningham, Janice Ann — 170, 172, 231
Curry, Alvin — 255

— D —

Dahl, Derrick Anthony — 186, 201, 255
Dancy, Bette Lou
Daniel, Brenda Joyce — 255
Daniel, Sandra Jo — 255
Darnell, Robert Lee — 231
Darouse, Frank Edward — 154, 255
Davidson, Carole Bishop — 172, 255
Davidson, Charles F. — 172, 255
Davis, Charlene — 171, 231
Davis, Charles F. — 231
Davis, Debbie Ann — 231
Davis, Debra Jolyn — 255
Davis, Donna Rose — 149, 255
Davis, Earnest Mitcher
Davis, Edwin Leon — 255
Davis, Eugene — 171, 231
Davis, Janet Jill — 231
Davis, Thomas Donald, Jr. — 231
Dawson, David Wilfred — 155
Day, Pamela Joyce — 231
Dean, Anthony — 149
Dean, Elizabeth Dade
Dean, Ruby, Alberta — 256
Dean, William Warren, Jr. — 149, 256
Deberry, Deborah Kay — 147, 156, 162, 231
Dees, Gayle Kay — 256
Delille, Thaddeus Glen
Denley, Cathy Marie — 231
Denley, Cheryl Lee — 256
Denman, Mack Louis — 256
Dew, Barbara Dale — 231
Dickerson, John Earl, Jr.
Dickerson, Mary Elizabeth — 256
Dickey, James A. — 186, 201, 216, 231
Dickey, Joyce Ann — 231
Didlake, Jo Ann
Dietle, Carolyn Sue — 157, 256
Dillard, Isophene G.
Dixon, Benny Ray — 149, 231
Dobbins, Deloise — 231
Dobbs, Joseph Wesley — 186, 199, 256
Dodd, Dennis Neal — 256
Dodson, Charles Michael — 256
Doggrell, David Albin
Dooley, Sandra Jo — 256
Douglass, Gregory Allen
Downing, Robert Wray — 169, 256
Doyle, Tara Stephanie
Draper, James Herbert — 186, 200
Draper, Jane Gentry
Driver, Sandra Bernice — 167, 256
Drungole, Ronald Haynes — 155
Dudley, Emma Catherine — 167, 256
Dudley, Verlene — 150. 167, 231
Duggan, Eric Evaniel — 232
Duke, Elizabeth Ann — 159, 256
Dulany, Arlie Vecil — 256
Dulany, Charlie Cecil — 256
Dunavent, Arthur Dale — 256
Dunavent, James Hubert — 256
Dunaway, Ella Carol — 89, 92, 136, 146, 147, 158, 212, 232
Dunaway, Joe David — 92, 170, 172, 186, 198
Dunlap, Randal H.
Dunn, James Earl — 159, 232, 256
Dunnigan, Samuel — 256
Dupree, Curtis — 256
Dye, Carolyn Rose — 139, 173, 256
Dye, Patricia Jane — 256

— E —

Eads, Cheryl Sue — 232
Eads, Lee Wynn — 256
Eakin, Johnny
Earnheart, Trilby Jean — 232
Eason, John Burrow
Echols, Kalvin Onespheus — 149, 256
Eddins, Johnnie Kay
Edmonds, Joel Faye — 157, 232
Edwards, Gary Eugene — 121, 154, 186, 198, 218, 232
Edwards, Calvin — 186, 200
Edwards, Jimmy Dale
Edwards, Nancy — 257
Edwards, Rebecca Lynn — 150, 256
Edwards, Shirley Faye — 138, 232
Egerson, Vermacy Diann
Elam, Shirley Annette
Elliott, Kirby Louis
Elliott, Stanley Craig — 257
Ellis, Evelyn Marie — 157, 257
Ellis, William Carl — 232
Ellzey, Byron Carl — 172
Embrey, Donna Jo — 257
Entrikin, William Brooks
Eubanks, Jess Claxton, Jr. — 232
Evans, Michael David — 257
Everett, James Patrick — 232
Everette, Patricia Rivers
Everett, Sammy Lee — 156, 257
Everett, Ted Dwin — 257
Everett, William Larry — 232
Ewing, Helen Theresa

— F —

Fair, Randy Lane — 186, 257
Farley, Beth Karen — 159, 257
Farr, Phyllis Anne — 150, 167, 257
Faulkenberry, Lisa Carol — 257
Faulkner, Anita Jo — 257
Faulkner, Judi Ray
Faust, Patricia Anne — 257
Faust, Polly Ann — 159, 257
Fellows, Donna Jean — 257
Ferguson, James Austin, Jr. — 162, 232
Ferguson, Karen Gayle
Ferguson, Mary Elinor — 157
Ferguson, Pam Sue — 109, 112, 147, 233
Fernandez, Gary Scott — 233
Fernandez, Glenda Nell — 233
Findley, Kira Patricia — 150, 151, 152, 165, 166, 257
Fisher, Arlene Helen — 170, 234
Fite, Carlon Suzie — 146, 148, 159, 250, 257
Fitzgerald, Thurman Floyd — 154, 257
Flemmons, Reba Ann — 147, 150, 151, 161, 165, 234
Fletcher, Julia Ellen — 150, 151, 166, 234
Flinn, Thomas Bailey, Jr. — 257
Floate, Dewain Allen — 257
Flowers, Levon — 186, 200
Floyd, Sheryl Elaine — 233
Flynn, Edna Luan — 212, 214, 257
Flynn, Menna Lou — 234
Ford, Annie Ruth
Ford, Charlotte Sue — 92, 98, 99, 100, 233
Ford, Fred Louis
Ford, Jerry Michael — 233
Foster, Christa Mae — 233
Foster, Deborah Carol — 159, 257
Fowler, Ella Ruth — 257
Fowler, Lula Mae
Fowler, Randal William — 233
Fowler, Thomas Howard — 257
Fox, Alice Marie — 233
Fox, Mavis T.
Fox, William Bandy
Franklin, James William
Franklin, Sandra Kay — 257
Frazier, Donnie Culley — 257
Frazier, Rosa Marie — 170, 233
Freeman, Beryl Denise — 257
Freeman, Bobby Ford
Freeman, James Paul — 233
Freeman, Walter Wendell — 233
Fuqua, David Alan — 163, 201, 204, 257
Fulgham, John Lloyd — 234

— G —

Gadd, Jack Gilbert — 92, 203, 205, 218, 257
Gaines, Cynthia Gay — 178, 179, 257
Galbraith, Robert Allen
Gamblin, James Taylor — 257
Gandy, Marion David — 155
Garner, Jamae Donna — 257
Garner, Merrill Ruth — 257
Garrison, Cleotha — 234
Gee, Johnson — 234
Giddens, David Wayne — 257
Giles, Deborah Louise — 258
Gilliam, Joseph Alford — 257
Gipson, Wonder Lean — 169, 258
Givens, Lynette King — 171, 234
Gladden, Sandra Kaye — 162
Gladden, Velma Jean — 155, 162, 234
Glassco, Sumner Bentley
Gleaton, Earnestine — 234
Gleen, Laurie Ellen
Glover, Ann Lewis
Glover, Leonard Freeman — 234
Glover, Lexine — 167, 258
Glover, Shirley Jean — 234
Godsey, Jeese Wilber, Jr. — 163, 258
Godwin, Marjorie Ann
Goode, Kenny Hawkins
Goodwin, J. D.
Goodwin, Nancie Lyn — 89, 92, 121, 146, 168, 170, 222, 234
Goosby, Michael — 171, 258
Gordon, John Richard — 234
Gordon, Judith Ann — 157, 258
Gordon, Tommie Ray — 234, 258
Gowen, Jennifer Kay — 258
Gower, Cynthia Denise — 150, 151, 152, 166, 258
Gracey, Edward Craig, Jr. — 169, 258
Grady, Roy Edward — 258
Graham, Harold, Jr. — 234
Graham, William Rosenvelt — 258
Graves, Sara Faulkner — 258
Gray, Claudia Elizabeth — 168, 258
Gray, Pamela Renee — 154, 258
Gray, William Donald — 169, 234
Green, Carolyn — 258
Green, James Richard — 258
Green, Joyce Ann — 167, 234
Green, Peggy Ann — 170, 234
Green, Tommie, Jr. — 186, 200, 216, 234
Greer, Curtis Mather — 207, 258
Greer, Leroy, Jr. — 258
Grehan, Danny McLaughlin — 258
Gresham, Sondra Marie — 258
Griffin, Cynthia Jane
Griffin, Nina Jean — 234
Griffin, Pauline — 234
Griffis, Donnie Hall — 235
Grosser, Zina Keryl — 258
Gullick, Donna Rae — 149, 258

Gurley, Pamela Kathryn — 157, 235
Guthrie, David Samuel

— H —

Haas, James Wesley
Hackelton, George P.
Hairston, Gene Earl — 149, 171, 235
Hairston, Judy Ann — 235
Hale, Joseph Barry — 258
Hale, Sheila B. — 258
Hales, Patricia Gay — 136, 170, 235
Hall, Michael Alan
Hall, Paul Randall, Jr. — 235
Hall, Richard Edward — 154, 258
Hamilton, Benny Victor — 172, 258
Hamilton, James Totten, Jr. — 258
Hamilton, Jerry Keith — 146, 235
Hamm, Robert Milton
Hampton, James Earl — 171, 258
Hancock, William D.
Handy, Christine — 171, 258
Handy, Dennis — 235
Hankins, Betty Jane
Hankins, Cynthia Lee — 258
Hankins, Kenneth — 186, 258
Hankins, William Terry — 235
Hanks, James Cecil, Jr. — 235
Hannaford, Leon Edward, Jr. — 258
Hannah, Gary Lee
Harbour, Mary Anna — 148, 235
Hardin, Donald H. — 156, 258
Hardrick, Phyllistean — 259
Hardwick, Deborah Kay — 150, 151, 152, 235
Hardrick, Mary Jo — 157, 232
Hardy, Dolly Beatrice — 259
Hardy, George Franklin — 168, 232
Hardy, Rita
Harmon, Marton Hubert — 169
Harrell, Billy D. — 259
Harrell, Bobby Joe — 232
Harrelson, Kenneth Dale — 186, 199, 235
Harris, Helen K.
Harris, Steven Michael — 259
Harrison, Barbara Ann — 235
Harrison, Cecil Perrin
Harrison, Charles Kenneth — 259
Harrison, Marjorie White
Harrison, Michael C.
Harrison, William Henry — 259
Hart, Holly Elizabeth — 235
Hart, Mary Lucy — 156, 235
Hartley, Richard Allen — 168, 235
Hartmen, William Ray — 259
Harvey, Mickey — 236
Hasting, Zack Rabon, III — 163, 168
Haven, Trudy Darlene — 150. 165, 166, 259
Hayden, Lillie Fay — 159, 259
Hayes, Barbara Jewell — 171, 212, 214, 236
Hayes, Herbert James — 236
Hayes, Josephine — 171, 259
Hayes, Kathryn Vivian — 171, 236
Hays, David Lee — 236
Haywood, Linda Marie — 157, 167, 259
Hearn, Cynthia — 169, 259
Helms, Ruth Hawkins — 259
Helms, Terrill Lee
Henderson, Dennis Hayes — 259
Henderson, Juralean — 259
Henderson, Rebecca Susan
Henderson, Teddy Randolph — 147, 159
Hendricks, Carol Ann — 155, 259
Hensley, Deborah Kay — 161, 169, 236
Hentz, Bobby Ray — 236
Hentz, Linda Faye — 236
Herod, Johnny Wayne — 93, 147, 161, 236
Herring, James Leslie
Herring, Gwendolyn J.
Herrod, Doris Jean — 171, 259
Herron, Edna Ilene — 159
Hiatt, Morris Paul
Hickey, Milton Douglass — 186, 199, 259
Higgenbottom, Eddie R. — 154, 236
Hill, John Leo, IV — 259
Hill, Michael Lynn — 136, 154, 236
Hill, Paul Wayne
Hill, Ronald Kelly — 149, 150, 166, 172, 259
Hill, Terry Lynn
Hill, Willie E. — 186, 210, 216, 236
Hillery, Betty Ann Allen
Hillhouse, Charlotte Jan — 237
Hilliard, George Edward — 154, 171, 237
Hinton, Johnny William — 259
Hobby, Randy Lee — 259
Hodge, Jean Ann — 150, 159, 166, 237
Hogan, Bryan Lee — 237
Hogan, Mina Elizabeth — 237
Hogan, Thomas Wayne — 237
Hogan, Tim David — 259
Holbrook, Ramona Gayle — 150, 259
Holbrook, Linda Gail — 237
Holcomb, Olin Thomas — 170, 259
Holden, Barbara Lynn — 170, 259
Holden, Phillip Keith — 163, 169, 171, 201, 204, 259
Holder, Charles Allen — 259
Holder, George M. — 259
Holland, Buster B., Jr.
Holland, Gregory Ray
Hollis, Freddy Charles — 170, 237
Holloway, David Edward
Holman, Clyde — 171, 237
Holman, Nora A. — 260
Holman, Sammie Kaye — 260
Hollingsworth, Agnes M. — 148, 260
Hollister, John Willard — 142, 237
Hollowell, Jamie Rex — 171, 237
Honeycutt, Amanda Faye — 89, 93, 96, 97, 105, 146, 154, 237
Hood, Carolyn Ross — 237
Hood, Jimmy Dale — 155, 260
Hopper, Ronnie D. — 260
Horan, John Michael
Horne, Phil Stanley — 237
Hoskins, Robert Dennis
Houck, Charles Leonard, Jr. — 260
House, Milton Anthony — 147, 260
Houston, Terry Lynn — 260
Howard, Bobby Lynn — 237
Howell, Jimmy Lee — 162, 260
Hoyer, Cheryl Louise
Hubbard, Frances Beatrice — 260
Hubbard, Jimmy Smith — 156, 237
Huckaby, Brenda Dianne — 160, 237
Huddleston, Lisa Jeanette — 260
Hudson, Deborah — 237
Hudson, Patricia Wells — 260
Hudson, Susan Morrow — 238
Hudspeth, Glenn Autry — 238
Huggins, April Diane — 260
Hughery, Bobby Joe
Hughes, William — 149, 238
Hull, William Wade — 260
Hunter, Kathy Lynn
Hurdle, Maurice Lanier — 260
Hutson, Joan Alice — 260

— I —

Ingram, Brenda Jean — 260
Irby, Connie Yvette — 149, 150, 260
Irby, William Armstrong — 260
Irby, William Blount — 163
Isom, Charles D. — 201, 206, 238
Ivy, Ruthie Lee — 260

— J —

Jackson, Cassandra — 148, 171, 260
Jackson, Ellen — 260
Jackson, Fannie Stewart — 260
Jackson, Michelle — 148, 238
Jackson, Ray Vincent — 260
Jackson, Robert Lee — 154, 171, 238
Jackson, William Franklin — 260
Jackson, Williams Michael
James, Dorothy Lynn — 260
Jamison, Monica Denise — 238
Jefferson, Loretta — 260
Jenkins, Barry Wayne — 154, 155
Jenkins, Carl Earl — 260
Jenkins, Linda Gail — 238
Jenkins, Martha Ann — 238
Jenkins, Rowena Denise — 171, 260
Jennings, Marc Reid — 260
Jeter, Bertha Lee — 260
Joe, Don M. — 163, 260
Johnson, Bankston McCain — 40, 238
Johnson, Connie Dale — 222
Johnson, Ed — 260
Johnson, Jewel D. — 207
Johnson, Jimmy Edward
Johnson, Judy — 238
Johnson, Jeanette — 260
Johnson, Marilynn Twona — 261
Johnson, Mark Derrick — 156, 260
Johnson, Ruby Jean — 171, 261
Johnson, Sheila Ann — 261
Johnson, Wilborn Delane — 170, 172
Johnson, William Glen — 207, 238
Johnson, Willie Lee — 238
Johnston, Cynthia Gail — 261
Johnston, Charles Alvin
Joiner, James Edward — 218
Jones, Bobby — 149, 238
Jones, Deborah Kay — 171, 261
Jones, Dianne — 261
Jones, Donna Fay — 238
Jones, Gwendolyn Joanne — 167, 261
Jones, Janice Faye — 157, 261
Jones, Louella
Jones, Michael Louis — 261
Jones, Rodney Derrell — 171, 238
Jones, Rosie Lean — 171, 261
Jones, Vernette Caryl — 154, 261
Jones, Victor Daryl — 150, 151, 186, 199

— K —

Kane, Kandi Lee — 154, 261
Karr, CarolynAnn — 261
Kelly, Velma Sue
Kelly, William Hunter, Jr. — 261
Kent, Becky Lynn — 261
Kent, Kathy Ann
Kent, Patricia Corine
Kerby, Stephen Maynard — 261
Key, Eddie Luster — 149, 261
Keys, Ida Mae — 215, 261
Kiddy, William Walter, Jr. — 163, 261
King, Brian Lendon
King, Joseph Martin — 150, 151, 165, 261
King, Margaret Irene — 160, 261
King Michael Jerome — 30, 178, 179, 261
King, Nellie Jean — 261
King, Rita Inez — 261
King, Sharon Sue — 261
King, Susan Wismiller — 238
King, Tommie Sue — 171, 238
King, Wanda Lynn — 261
Klyce, William Walthall — 261
Knecht, James David — 261
Knichel, Sheryl A.
Knight, Michael Carey — 238
Koger, Camelia — 261
Koonce, Deborah Anne — 93, 149, 154, 238
Kreunen, Kim Henry — 261
Kreunen, Kristsa Lynn
Kruger, William Patten
Kuvers, Valters Andrej — 261

— L —

Lahatte, Sandra — 138, 147, 238
Ladley, Barbara Annette — 157, 238
Lamar, Howard — 261
Lamb, Martha M. — 149, 261
Lamb, Sheila Lynn — 149, 261
Lamb, Winston Ellis, III — 238
Lambert, Con Roy — 238
Lammey, Sharon Jean — 239
Lance, Darlene — 262
Lance, Debra Kay — 262
Lance, Terral Carl — 239
Land, Stanley Wayne — 262
Lane, Barbara Ann — 239
Lane, Marilyn Louise — 239
Langston, Douglas Fred
Larrimore, Robert Earl — 201, 206, 262
Larsen, Mari Ann — 93, 170, 239
Latham, Maxine Waldrop
Laundre, Trent H. — 262
Lawrence, Wanda Louise — 147, 239
Lawson, Billy Ronnie — 239
Leath, Terrell Brooks
Ledbetter, Patty Donette — 262
Lee, Gwendolyn — 154, 262
Lee, Robert Dewayne — 239
Lee, Robert Lewis
Lee, William David — 149, 150, 151, 162, 165, 262
Lemmon, Richard Scott — 156
Lester, Annie Diamond — 168
Lester, Gladys Geraldine — 158, 159, 170, 171, 239
Lesure, Marilyn Joyce — 159, 239

Levy, Betty Ann — 262
Lewis, Jeanell — 262
Lewis, Robert C. — 262
Lewis, Sleety Leona — 169
Lightsey, Terry Lee — 168
Liles, Mary Anne — 262
Liles, William Norwood
Lillo, Debra J. — 262
Lindsey, Robert Scott — 147, 155, 158, 262
Lipford, Linda Kay — 239
Lirette, Iva Anthony — 168, 262
Little, Gerald Wayne — 262
Lloyd, Cathey Jean — 239
Loftin, Nancy — 160
Logan, Constance — 262
Logan, Donald Wayne — 159, 262
Logan, Glenda Jean — 173, 262
Long, Gary Vincent — 123, 186, 199, 262
Long, Henry Earl — 160
Lott, Rickey Dwayne — 262
Lott, Teresa Ann — 149, 262
Lovan, Sherrill — 173
Love, Bernice — 167, 262
Love, Frances Gayle — 262
Love, Thurmon — 186, 200, 216, 239
Lovett, Johnny — 239
Love, Virginia — 239
Lovett, Barney Joe — 93, 143, 154, 239
Loving, Danny Ray — 262
Lowe, David
Lowe, Joel Tedford — 262
Lowrimore, Barry Lee
Lowrimore, Dewey M. — 168, 262
Lowry, Kathy Renee — 148, 262
Lucus, Eddie Lee, Jr.
Luker, Michael Walter
Lumas, Roy Wayne — 149, 150, 171, 262

— M —

Magee, Kathryn Webster — 262
Malone, William Daniel — 170, 239
Mann, Michael O. — 262
Mann, Richard Lee — 172, 239
Mann, William Boyd —147, 154, 226, 239
Manning, Julia — 101, 239
Manning, William Eugene
Maple, Nancy Lynne — 262
Marchbanks, Bonnie Sue
Marchbanks, Jeanenne
Marion, Dennis Ray — 262
Marion, Linda Anita — 262
Markham, Charles Edward — 155, 262
Martin, Ervin Paige — 169
Martin, Glennie Lee — 239, 262
Martin, Janice Carol — 239
Martin, Lee Coleman
Martin, Regenia — 169. 171
Martin, Robert Allen, Jr. — 239
Mason, Diane Marie
Massey, Anita Faye — 239
Massey, Beverly Diane
Massie, Arthur William — 240
Matthews, Linda Gant — 240
Matthews, Margie Ann
Maxey, Mandy Carolyn
Maxey, Melody Jauice
May, Frances Karen — 263
May, Jerry Scott
May, Sharnee Marie — 263
May, Sheila Ann
Mayer, Teresa Suzanne — 157
McAlexander, Brenda Kaye — 263
McAlexander, Dorothy Lee — 157, 240
McArthur, Diane Owens — 263
McBee, Edward Wayne
McBride, Warner Finnie — 162, 263
McBroom, James Ulen — 263
McCain, Charles William
McCay, Mary Rankin — 263
McClain, Sheila L. — 149, 263
McCollum, Sherry Lynn — 263
McCormack, Lanelle Pierce — 263
McCormick, Tony L. — 156, 162, 168, 263
McCoy, Michael David — 263
McCrary, John Boyd — 263
McCullar, Linda Ann — 157
McCurley, Paula Jaye — 170, 263
McDaniel, Charles Stanley
McDaniel, David Kenneth — 163, 240
McDaniel, William Allen — 263
McDaniel, William Stephen
McDonald, Janet Louise — 263
McDowell, Gloria Dianne — 263
McElroy, Anite Jean — 240
McElroy, Gary J.
McEwen, James Lee — 147, 149, 150, 151, 162, 165, 240
McEwen, Willie B.
McFerrin, Randall Collins
McGehee, Dennis B.
McGhee, Charles William — 263
McGhee, James Taylor — 263
McIntire, William Michael
McIntyre, James Tays — 264
McKibben, Michael D. — 168, 264
McKinney, Harold Michael
McKittrick, Danny Ray — 147, 161, 240
McLain, Carolyn Sue
McMurtrey, Kem Elizabeth — 166, 264
McNeal, Edward
McNeil, Susan Vaneesa — 264
McNinch, H. Dalten — 240
Meacham, Annabelle — 160
Meek, Jeffery D. — 264
Meredith, Robert Alan — 137, 170, 240
Merryweather, Ernestine — 149, 150, 171, 264
Michelletti, Wanda Kay
Milam, Bernita
Milam, Beverly Ann
Milam, Carl Gene — 264
Milam, Fonzo, Jr. — 169, 186, 200, 264
Milam, Mark Leslie
Milam, Rober William — 264
Milam, Thomas Coleman — 149, 264
Miller, Dever Ann — 171, 222, 264
Miller, Katherine — 173
Miller, Kenneth Everett
Miller, Ruthie Lee — 171, 264
Miller, Sheila Suzanne
Miller, Timothy Daniel — 240
Mitchell, Lina Denise — 160
Mitchell, Ragon Allen — 163, 264
Mixon, Jerry Laine — 264
Mize, Gary Randal — 240
Mize, Jimmy Thomas, Jr. — 156, 186, 199, 240
Mobley, Randal Tapp — 240
Mohammadi-Aragh, Ahmad — 240
Mahammadi-Aragh, Patricia — 147, 149, 160, 240
Moore, Angela Dickey
Moore, Brady Edward — 172, 240
Moore, Jerri Lynn — 163
Moore, Jimmie Lee — 264
Moore, Marcus Randal — 264
Moore, Merri Grace — 143, 150, 151, 214, 264
Moore, Robert Calvin — 240
Moore, Robert H., Jr. — 264
Moore, Teresa Ann — 264
Moreno, Michelle L. — 264
Morgan, Cecil Dean — 240
Morgan, Chester Earl
Morris, Arnetta — 240
Morris, John Robert — 264
Morris, Sandra Sue — 149, 152, 241
Morrow, Wanda Faye — 157
Mosley, Major Clarence, Jr.
Mullen, Daniel Lee
Mullen, Walter Allen — 264
Mullin, Kenneth Boyd — 203, 205, 216, 241
Mullins, Carla Jean — 264
Mullins, Martha Phyllis — 157, 264
Murchison, Myra Jo — 157, 241
Murdock, Jerry Neal — 264
Murphree, Stephen Charles — 147, 163, 241
Murphy, Dexter Ray — 93, 186, 199, 216, 341
Murphy, Vivian Hancock
Musgrove, David Ronald — 149, 153, 154, 264
Myers, Sheila Denise — 264

— N —

Nabors, Theresa Sye — 264
Nash, Nancy Belle
Neal, Annie Lois
Neal, Bess H. — 159, 170, 241
Neely, Winford L. — 171
Neergaard, Johnny Clyde — 264
Nelson, Carolyn Ann — 264
Nelson, David Lynn — 264
Nelson, Dolores Ellen — 148, 264
Nelson, John William — 241
Nelson, Rickey Dennis — 207, 264
Nesler, Debra Carol — 264
Newman, Mary Ann — 154
Newman, William Thomas
Newsom, Carl — 241
Newsom, Lena Mae — 147, 241
Neyman, Inez Reese
Nichols, Deeanne Cecilia
Nichols, Orville Daniel — 261
Norwood, Lynn Lorraine

— O —

O'Briant, Angela Lois — 147, 150, 151, 152, 265
Olds, David Gary — 265
Oliver, Cleather — 171, 241
Oliver, Lester — 171, 265
O'Neal, Cheryl Ann — 122, 148, 149, 212, 215, 265
O'Neal, Cynthia Lynn — 24, 148, 212, 214, 265
O'Neal, Katherine Gayle — 241
O'Neal, Linda Louise — 93, 120, 147, 168, 242
O'Neal, Marsha Elizabeth
Orange, Dianne — 171, 242
Orange, Ira James — 265
Orange, William Luster — 186, 200, 242
Orman, Darrell Patrick — 201, 204
Ormon, Melba Jane — 265
Osborn, Martha Sue — 242
Osborn, Robert Kenneth — 150, 151, 162, 165
Oswalt, Richard E.
Owen, Danny O'Neal — 265
Owens, Barbara Fowler — 157, 265
Owens, Deloise — 242
Owens, Louise Gorman — 157, 265
Owens, William Gaylor — 157, 265
Owens, Willie —265

— P —

Padgett, Gaddis Terry
Page, Frederick Alan
Pannell, Beverly Kay — 150, 151, 166, 265
Parker, Maggie H.
Parker, Oliver
Parker, Tommie Gail — 150, 151, 152, 154, 265
Parker, Walton Young — 154
Parks, Gwendolyn Fay — 147, 158, 167, 168, 171, 242
Parks, Ruth Marquette — 159, 265
Partridge, Cynthia Ann
Paschal, Mary Janet — 265
Pass, Lois Jean — 242
Patrick, Edward A. — 150, 151
Patterson, Jacquelyn Sue — 108, 147, 161, 170, 242
Patterson, Virginia M. — 242
Patton, Beverly Ray — 265
Payne, Robbie Lynn — 265
Payton, Dawn A. — 265
Peacock, Linda May — 265
Peacock, Mary Lucretia — 159, 242
Pearson, Roger Dale — 160, 171, 242
Peeler, Myra Marguerite — 157
Peeler, Sondra Elizabeth — 265
Pegram, Debbie E.
Pennington, Diane Marie — 265
Perkins, Boyd Daniel — 265
Perry, Clinton Boyd, III — 265
Pettis, Ira Dell — 265
Phillips, Michael Darrell
Phipps, Leon Patrick — 171
Pickering, Donald Odis
Pinion, Maudie Lavelle — 265
Pinkston, John Thomas
Pinson, Cassandra — 265
Pipkin, Patsy — 112, 149, 242
Pettengill, Irene R.
Pittman, Angela Lee — 265
Pittman, Darryl Zeb
Pittman, Ralph Wayne — 265
Pitts, Amos Leon — 242
Pitts, Joe McCoy — 168
Plunk, Pamela Lunette — 265
Poe, Benny Donald
Poley, Robert Michael — 93, 120, 137, 147, 161, 170, 172, 186, 199, 216, 242
Pope, Annette — 265
Porter, Jo Ann — 265
Porter, Linda Ann — 265
Posner, Alan Martin — 242
Potts, Charles Lynn, Jr. — 150, 151, 165, 265

Potts, Martha Dean — 157, 242
Pounders, Charles Alan — 163, 170, 242
Pounders, Melissa Lynn — 266
Pounders, William Carrol — 266
Powell, Harry Lenn
Powell, Larry C. — 203, 205, 242
Powell, Marcia Ruth — 150, 151, 152, 165, 166, 242
Prather, Joel Kent — 266
Pratt, Bobby Ray — 243
Pratt, Carrie Joyce — 243
Presley, James Lloyd
Presley, Steve Wilison — 186, 200, 266
Prestage, William Michael — 172, 243
Price, Marilyn Jean — 154, 266
Price, Sarah Carolyn — 266
Price, Vicki Lynn — 243
Pryor, David Wayne — 266
Pugh, Karen Ann — 266
Pullen, Becky June
Pulliam, William Flint
Pullium, James Cleveland — 243

— Q —

Quillen, Patricia Faye — 160, 243
Quillen, Paula Kay

— R —

Raggett, Mary
Raley, Judy Scott — 157, 266
Ramsey, Daisy Mae — 149, 171, 243
Randolph, Debbie Ann — 243
Raper, Nannie Marquerite — 173, 243
Ray, Carolyn — 266
Ray, Gary Alan — 150, 151, 152, 162, 165
Ray, Marilyn — 266
Ray, Thomas David — 266
Ray, Thomas Lee
Reason, Twyla Gaye — 266
Reaves, Robert Allan — 156, 243
Redmond, Artha Lee — 266
Reed, Josie Ann Brunt — 266
Reed, Juelene Kelley — 266
Reed, Robert G. — 266
Reese, Emily Anne — 266
Reese, Danny Mel — 160, 266
Reid, Mary Ellen — 154, 243
Reiter, Randall Kirk — 218, 243
Renfro, Kenneth Lee — 266
Renfro, Michael Wayne — 243
Renick, Mary Louise — 169, 212, 214, 243
Reynolds, Joseph Edward — 186, 198, 243
Rice, Mary Ann — 266
Richmond, James Earl
Rider, Billy Wayne — 140, 152, 163, 166, 243
Rider, Bobbie Jean — 150, 151, 152, 243
Riggs, Jeffrey Lynn — 266
Rikard, Betty Elaine — 166, 266
Riley, Hugh Michael — 243
Riley, James Rudolph
Rives, George Dabney, III
Rizzo, Anthony Joseph — 186, 198, 266
Robbins, Kenny Kim — 201, 206, 266
Roberson, Lois Jean — 171, 266
Roberson, Nancy Gail — 266
Roberts, B. Kenneth, Jr. — 139, 152, 162, 166, 266
Roberts, Celia Anne — 157, 243
Roberts, Harold Wayne
Roberts, James David
Roberts, Linda G. Griffin — 173
Roberts, Paul Ray — 243
Roberts, Robin — 157, 266
Roberts, Thomas Randel
Robertson, Brenda Kay
Robertson, Diane — 266, 171
Robertson, Garland Spann
Robertson, Roy E.
Robertson, William, Jr. — 266
Robinson, Cathryn Jean — 171, 250, 267
Robinson, Charles Lee — 112, 170, 201, 216, 244
Robinson, Michael Ray
Robison, Walter Lee — 156, 162, 244
Robtischek, Andrew Joseph 163, 266
Robitschek, Jonathan Joel — 266
Rodgers, Clarence Donnie — 169, 267
Rodgers, Ernest Wayne — 267
Rodgers, Robert Wayne — 267
Rogers, Doris Mitchell — 157, 244
Rogers, Gregory Albert — 186, 198, 267
Rodgers, Theresa Marie — 212, 215, 267
Romine, Claude Chalmers — 267
Rone, Glenda Nell — 244
Ross, Patricia Ann — 173
Rowan, Deborah Kay — 156, 162, 267
Rowan, Debbie S. — 173
Rowsey, Dan Todd — 156, 162, 267
Rudd, Mack McKinley — 186, 201
Russell, Betty J. — 244
Russell, Charles K.
Russell, Donell F. — 267
Russell, Victoria Ann — 267
Russom, Margaret E. — 142, 244

— S —

Sain, Connie Marie — 148, 267
Samuels, Joy Carol
Sanders, Cynthia Lee — 267
Sanders, Donna Arnold — 267
Sanderson, Tommy Hugh — 267
Sandidge, Elsie Lee — 244
Sanford, Cathey Jean — 267
Sartin, David Earl — 267
Sartin, Robert Glenn — 244
Sasser, Robert Lee — 20, 244
Saulsberry, Marvin Henry — 267
Saunders, Wayne Edwin — 172, 267
Savage, Edwin Gann — 244
Savage, Kerry Martin — 186, 201
Savage, Theresa Gale — 254
Savage, Velera Diane — 244
Sayles, Nathaniel G. — 171, 267
Scarborough, Sandra Kay — 150, 151, 165, 267
Scarborough, Terry C. — 157, 244
Schuh, Sid Manford
Schwalenberg, Rosanne L. — 267
Scogin, Susan Elaine — 267
Scott, Linda Gaye
Scott, Paul Randolph — 267
Scruggs, Cynthia Ann — 267
Scruggs, David Allen
Seale, Janyth Anne — 159, 267
Seals, Karen Michelle — 147, 148, 156, 162, 244
Sealy, Robert Karl — 172, 267
Segars, Cynthia Jane — 170, 267
Self, Irma M. — 93, 149, 171, 168, 170, 244
Shackleford, Marsha Jean — 244
Shackleford, Stephanie — 244
Shaheen, Bobby W.
Shaw, Beverly Anite — 154, 244
Shelton, Tommy
Shelton, James Edward, Jr. — 267
Shelton, Ronald
Shephard, Gary Wayne
Shields, Eugene Powell — 244
Shields, Larry — 244
Shirey, Cecelia Ann — 147, 150, 151, 166, 222
Sigler, Ruthie Marie — 148, 267
Simmons, Charlie Mae — 171, 267
Simmons, Cynthia Marie — 157
Simmons, Debra Gail
Simmons, Dora Jean — 267
Simon, Patricia Murphy
Simpson, Bettye Jean — 244
Simpson, James Larry — 244
Simpson, Jacqulin Avery — 244
Sinquefield, Garry Paul — 244
Skelton, Pamela Elaine — 267
Skelton, Pamela Lynn — 267
Skelton, Sharon Elaine — 267
Small, Sheree Jeanine — 245
Smart, Ramona Faulkner — 245
Smart, Ramona Faulkner — 245
Smith, Albert Lewis — 26, 268
Smith, Alan Charles — 268
Smith, Anthony Ray — 245
Smith, Barry Andrew — 268
Smith, Billy Gerald — 268
Smith, Billy Joe — 171
Smith, Carl Anthony — 268
Smith, Carol Sharp
Smith, Catherine — 171, 268
Smith, Cecil Wayne — 268
Smith, Charles Thomas — 245
Smith, Debora Ann — 268
Smith, Debra Kay — 147, 148, 226
Smith, Delois — 268
Smith, Erma Lee, III — 162, 268
Smith, Ervin Ray, Jr. — 154, 245
Smith, Frances Moore — 154, 245
Smith, Georgetta Lynn — 245
Smith, Hazel Louise — 268
Smith, James Michael — 169, 245
Smith, Jerry Doyle — 268
Smith, John Burton — 268
Smith, John Michael — 268
Smith, John Stewart — 163
Smith, Linda Faye — 268
Smith, Martha D. — 157, 245
Smith, Mary Helen — 268
Smith, Mattie E. — 268
Smith, Micah Gene — 222, 250, 268
Smith, Richard Adams
Smith, Robin Eugene
Smith, Sherry Elizabeth — 222
Smith, Terry Earl
Smith, Tim Dewitt — 268
Smith, Vickie Diane — 245
Sneed, Melinda Kay — 148, 268
Sorenson, Ronald Scott — 268
Sorrells, Polly Riley — 245
Sowell, Janet Lynn — 268
Spann, Curtis — 210, 204, 268
Sparks, Jerry Wayne
Spearman, Ester — 245
Spencer, Kam Ellis
Spencer, Susan Carol — 150, 151, 152, 154, 166, 268
Spicer, Geoffrey B. — 268
Spier, Robert Earl, Jr. — 268
Spratlin, Hilda Jeanne — 268
Sprayberry, Paul Andrew
Stacks, Debra Anne — 148, 268
Stallings, Billy Mack — 268
Stanford, William Earl — 246
Stanton, Ella Louise — 246
Steele, Larry Dale — 268
Stehens, Felix Norman
Stephens, Xavier Arendale — 268
Steward, Harold Wayne — 246
Stewart, Jesse Howard
Stewart, Stacy Len — 268
Still, Mark Allen — 268
St. John, Wanda Gail — 268
Stone, Daniel Willie — 268
Stone, Elaine Susan
Stone, James Arnold — 269
Stone, Stanley Arnold
Stovall, Michael Edward — 161, 246
Strickland, David Earl — 269
Stroud, Paul David — 269
Sturgis, Thomas Hardin — 156, 162, 269
Sugg, Laura Lee — 150, 151, 165, 166, 269
Suggs, Verdene — 246
Sullivan, Charles David — 269
Sykes, Norvall Lee — 112, 123, 147, 150, 151, 152, 161, 164, 166, 178, 179, 269
Syvertsen, Diana Lynn — 168, 246

— T —

Tamke, John William
Tanksley, Karen Elizabeth — 246
Tate, Sarah Mae — 167 269
Tatum, Lynda Kay
Taylor, Doris Jean
Taylor, Earnest
Taylor, Eva Mae — 246
Taylor, Grace Vivian — 269
Taylor, Kathy Jane — 159, 269
Taylor, Leland Aaron — 269
Taylor, Maria Louise
Taylor, Ossie Lee
Taylor, Richard Warren
Taylor, Rickey Rozell — 186, 200, 260
Taylor, Stephen Allen — 269
Tedford, Robert Ray
Terrell, Bobbie Jean — 148, 269
Terry, Randy Bruce
Thomas, Beth Polk — 246
Thomas, Lent Ervin, III — 246
Thomas, Roger Glenn, Jr. — 186, 199
Thompson, Anthony Allen — 154, 246
Thompson, Debra Diane — 269
Thompson, James Edward — 186, 197, 200, 246
Thompson, Patti Denice
Thompson, Lawrence Wayne
Thompson, Lenda Fay — 171, 246
Thompson, Tina — 156, 162
Thompson, William Michael
Thornton, Edward Lamar — 269
Thrasher, Ronny Clyde — 269

Threat, Shirley Ann — 149, 269
Threatt, Lemuel Girard — 246
Tidwell, Patricia Ann — 269
Todd, Jackie Lee
Todd, Jerry Ronnie
Tolbert, Janice Leshalle — 246
Torti, Harry Eugene — 88, 146, 247
Traywick, James Calvin — 154, 269
Trotter, Janice Shiver — 157, 247
Tucker, Neal Quentin — 165, 270
Tucker, Terri Lynn — 157, 247
Tullos, Peggy Elaine — 171, 270
Turman, Odellar — 169, 201, 206, 270
Turnage, Hubert Morris — 169, 270, 201, 206
Turner, Donna Kay — 270
Turner, Pattie Lynn — 157, 170, 247
Turner, Randy Buron — 270
Turner, Sheila Carol
Tutor, Catherine Aliece
Tutor, Terry Lee — 169, 270
Tutterow, Lauri Dana
Tyson, Elizabeth Laraine — 157, 247

— U —

Underwood, Tommie Dale — 150

— V —

Vaccaro, John Benedict, Jr. — 247
Valentine, Oretha — 270
Valentine, Roy Anderson
Vance, Bobbie Sheron
Vaughn, Ovitta
Vaughan, Roy Kenneth
Vick, Calvin Conner — 270
Vick, Connie Vaughn
Victory, Max Wayne, Jr. — 270
Voss, Rebecca Ursery — 247
Vrooman, Laura June — 270
Vrooman, Roger
Vrooman, Linda Lee

— W —

Wade, Wanda Kaye — 270
Walker, Carla Sue — 148, 270
Walker, Charles
Walker, Stephen — 270
Wallace, Gerald Lance — 186, 201, 218, 247
Wallace, Ronald Clarion — 112, 271
Wallace, Thomas D. — 171, 207, 271
Wallis, Judy Maurine — 271
Walters, Beverly Jan — 271
Walters, James W. — 150, 151, 155, 271
Walters, Robert Franklin
Walton, Howard, Jr. — 271
Warren, Stanley Dale — 150, 271
Washington, Patricia Ann — 271
Washington, Tony Angel
Watson, Keith Wahl — 172, 271
Watts, John David — 172, 247
Weatherall, Clementine — 171, 212, 215
Weatherford, George H. — 247
Weathers, Edith Wilson — 170, 271
Webb, Belinda — 112, 171, 247
Webb, Charles Edward — 172, 271
Webb, Wanda Joyce — 271
Weeks, Lettie Sue — 271
Wehmeyer, Richard Don
Welch, Shirley Anne — 271
Werner, Wanda Yvonne
West, Barbara Joyce
West, Sandra
West, David Alan
West, John Joseph, Jr. — 271
West, William Granville — 271
Westmoreland, Billy Ray — 271
Whaley, Richard Delma, Jr.
Whitaker, James S., Jr. — 271
White, Brenda Sue — 150, 165, 167, 271
White, Carol Ann — 112, 122, 154, 271
White, Dale Lamar — 162, 247
White, Deborah Jean
White, Dorothy Ann — 171
White, Johnny Mack
White, Shella Anne — 171, 271
White, Stanley Russell — 186, 200, 271
White, Susan Elizabeth — 149, 271
White, Thomas Page — 168, 247
Whiting, Eugene — 247
Whiting, Linda Ree — 271
Whitsell, Fayce Porter, Jr. — 99
Whittaker, Terry Lynn — 247, 271
Whitten, Debbie
Whitten, Mary Blanche — 271
Whitten, Nancy Clara — 247
Whitten, Virginia Irene — 159, 271
Wilbanks, Robert Paul — 149, 152, 271
Wilkerson, Jack Eugene — 271
Wilkerson, Wheila Kaye — 271
Wilkins, Barbara Ann — 271
Wilkins, Kimber H. — 247
Wilkins, Tyrone — 271
Wilkinson, Shirlene
Willard, Phyllis Ann — 271
Willett, Paul Darryl — 160, 199, 247
Williams, Betty Lynn — 272
Williams, Billy Boyd — 156, 271
Williams, Cathy Lynn — 271
Williams, Deborah Anita — 272
Williams, Doris Ann
Williams, Joel Inmon — 156, 168, 272
Williams, Linda Lee — 150, 151, 222, 272
Williams, Paul Clifton — 247
Williams, Ranold Jeffery — 272
Williams, Reba Caldwell
Williams, Robert Pete — 93, 186, 197, 200, 247
Williams, Sharon Flay — 150, 172
Williams, Theresa Kay — 272
Williams, Warren E.
Williamson, Gene Gwinner — 186, 197, 200, 247, 272
Williamson, Lenita Jean — 272
Williamson, Stephen A.
Willis, Paula Denise — 272
Willis, Randy William — 153 198, 272
Wilons, Elliott Bruce
Wilson, David G. — 156, 168,
Wilson, John Arthur — 247
Wilson, Leroy
Wilson, Pamela Kay — 154, 2
Wilson, Stella Gabrielson
Wims, Curtis Allen — 272
Wingate, Newton Stewart —
Winter, James M. — 272
Winter, John Bartley — 272
Winter, Kenneth Ray — 258
Winters, Nancy Louise
Wolfe, David Michael — 162
Wolfe, Randy Scitt — 163, 16
Woodruff, Eugenia Walker — 170, 248
Woods, Larry — 272
Woods, Magalean Nora — 27
Woods, Oliver Stewart — 90, 146, 147, 152, 154, 226, 248
Woods, Patrick Lamar
Wooten, Linda Faye — 272
Worsham, James Leslie — 156
Worthington, Carol Walls — 170, 273
Wray, Myra Gaye — 248
Wrenn, Pamela Dawn — 273
Wright, Laverne — 112, 160, 2

— Y —

Yancey, Barbara Jean
Yarber, Clinton — 171
Yarbrough, William Stephen — 186, 201, 273
Young, Arnold — 273
Young, David Hayes, Jr. — 248
Young, Mike L.
Young, Timothy Lee — 273
Youngblood, Ernestine B.
Youngblood, James Allen
Youngblood, Judy Lynne — 14 248

NORTHWEST JUNIOR COLLEGE LIBRARY
SENATOBIA, MISSISSIPPI